WEATHER
Fair Today

DAILY NEVADA STATE JOURNAL

JOURNAL... Want Ads Reach the People.

VOL. LXVII — RENO, NEVADA, FRIDAY MORNING, NOVEMBER 9, 1906. — 30

CHANLER AHEAD IN COUNT FOR LIEUTENANT GOVERNOR

Hearst's Running Mate No Doubt Elected in New York State--Slow Returns

CONNORS STILL THINKS HEARST HAS A CHANCE

NEW YORK, Nov. 8.—With the official vote of three counties missing tonight, Lewis Stuyvesant Chanler apparently is elected lieutenant governor on the Democratic-Independence League ticket, by a plurality approximating 1,700 votes over M. Linn Bruce, Republican. To arrive at these figures, Bruce's pluralities in the counties of Essex, Ontario and Niagara are based on the vote for the Republican gubernatorial candidate. Fulton county is also missing, excepting a statement of Bruce's plurality over Chanler.

While slight changes may be made in the returns from several counties, it is not believed they will materially reduce Chanler's lead, but on the contrary, may increase it.

It apears late tonight that all other candidates on the Democratic state ticket are elected by small pluralities.

Very nearly full returns from all counties of the vote for governor gives Hughes 784,334; Hearst, 684,722, Hughes' purality, 61,612. Hughes' pulrality outside of Greater New York was 136,338; Hearst's plurality in Greater New York was 74, 726.

Chairman Conners said this afternoon that the Republicans were holding back the returns, that fraud was being practiced and that in his opinion there were enough Independence League ballots not counted to reduce gratly Mr. Hughes' plurality and possibly elect Mr. Hearst.

DETECTIVE FOUND DEAD

ALBUQUERQUE, N. M., Nov. 8.—T. A. Caldwell, government secret service agent, was found alongside the railway track dead, at Algodones, twenty miles above Albuquerque, today by section men. Caldwell's skull was badly crushed and one arm was broken. Whether he was the victim of foul play or accident has not been determined. Possibly he was trying to flag a passenger train in order to get on and was hit by the engine.

BAR GAMBLING.

PANAMA, Nov. 8.—The national assembly today unanimously approved a bill prohibiting gambling in the republic. It will now be signed by President Amador, and gambling on the Istamus will become a thing of the past. Gambling is already absolutely prohibited in the Canal Zone.

Late Fall Styles in Hand Bags

Vanity Bags, Auto Bags, Hand Bags, Etc.

In Seal, Zebra Calf, Walrus, Aligator, with Vienna and double strap handles

FROM $1.00 TO $15.00

Get our CASH REGISTER RECEIPT. Return $5.00 in receipts and get 25c free goods.

The Cann Drug Co.

Lovers' Spat Is Cause of Two Deaths

CHICAGO, Nov. 8.—A quarrel between lovers, according to the police, was responsible for the death of Annie Hirbar and Rosa Stupka, domestics employed in the German Hospital, who were found dead in their rooms today, from the effects of escaping gas.

The two dead girls, together with Aloisia Moyci and another girl employed in the hospital, occupied the same sleeping apartments. This morning when attendants went to the apartments of the four girls, they found two of them dead and the other two unconscious and in a serious condition. From a letter found among the effects of the Moyci girl, the police have come to the conclusion that while she was brooding over a disappointment in a love affair, she arose during the night and turned on the gas in an effort to take her own life, but was unsuccessful.

In a letter which was written to John Chamazoo, the Moyci girl said that she was unable to stand the separation from him, and that she intended to take her life.

MURDERS WOMAN AND LOSES BOOTY

STAFFORD SPRINGS, Con., Nov. 8.—Mrs. Henry Williams, about fifty yaers old, was found murdered in her home near here this afternoon. Robbery apaprently was the motive.

The body of Mrs. Williams was found lying near a stove on the floor of the kitchen of her house, with the throat cut, head battered and a towel twisted around the neck. Near the body lay a knife and a club. The woman died after a hard struggle with her assassin.

Folowing the murder, the man made a systematic search for money, thoroughly ransacked the house and a trunk in an upstairs room broken open and about $100 taken from it were signs of his search. Part of this money was found later on the lawn in front of the house.

The husband of the murdered woman who had been away from home, discovered the body.

FATAL DUEL

CARROLLTON, Miss., Nov. 8.—News reaches here from Money, a small town in LeFlore county, that a pistol duel occurred there today between J. D. Money, a brother of L. J. Henderson, a prominent planter. Henderson was instantly killed, and Money was wounded slightly. Bad feeling was engendered from the purchase of a plantation three years ago by Henderson from the Money estate.

AUTO RECORD BROKEN

LOS ANGELES, Cal., Nov. 8.—All automobile records between San Francisco and Los Angeles have been broken by Fernando Nelson, of San Francisco, who covered the distance of 504 miles in eighteen hours and thirteen minutes, three hours better than any previous record. Nelson left San Francisco at 10 o'clock last night and arrived at Los Angeles at 4:13 this afternoon. The time of the Southern Pacific passenger train schedule over the coast route is sixteen hours.

BAD FOR EDUCATION

LONDON, Nov. 8.—The house of lords continues to batter the education bill out of all semblance of its original form. Tonight numerous alterations were made to clause five, dealing with appeals from the local authorities to the board of education, and clauses six and seven, referring respectively to the new voluntary schools and allowing of attendance only during secular instructions, were defeated.

BIG REALTY DEAL NOW UNDER CONSIDERATION BY NEWLANDS AND NIXON

RUMOR has been busy with the names of Senator Newlands and Senator Nixon in regard to certain real estate movements along the line of south Virginia street towards Moana springs. A Journal reporter sought to interview Senator Newlands in regard to the matter but the latter said that the plans were not as yet sufficiently ripe to permit of a definite statement.

Senator Newlands said: "It is true that a number of us have been conferring together with reference to a union of effort in matters relating to the development of Reno, but our organization is not yet completed and our plans are not yet sufficiently determined upon to warrant publicity.

"Individually, however, I have no hesitation in saying that it is necessary in addition to the effort that is being made by the Commercial league to secure facilities in transportation, that we should employ every energy to make Reno attractive to those who are engaged in mining enterprises in the state. We want as many of them as possible to reside here and make Reno the center of their operations. In order to do this we must offer them the attractions of metropolitan life, for they want not only a convenient place for business, but they want to be interested and amused.

"We should have a first class theater a lecture lyceum, good musical entertainments, good hotels, good roads for automobiles as well as horses, parkways along the river, a park system, etc. We should improve our river banks and make the river the grand feature of the city.

"We should improve the appearance of Commercial Row so that people in passing through on the cars may get a favorable impression of the city. The large space on the north side of Commercial Row should be planted in grass and trees.

"It will not do for us simply to mark up the prices of our real estate and then wait for purchasers to come.

"It is perhaps not a kind thing to say, but San Francisco's misfortune is Reno's opportunity. If San Francisco with all its attractions were still in existence, Reno's growth would not have been so marked. As it is the railroads approaching Bullfrog, Goldfield and Tonopah from the south will bring Salt Lake and Los Angeles within easy reach, and they will develop a marked rivalry. There is danger that Los Angeles with its many attractions will became the home of many who have amassed fortune in our northern mines.

"I do not mean to say that we should give a hearty welcome to all newcomers. It is very gratifying to know that Senator Nixon is to make his residence in Reno. He is full of public spirit and enterprise and I know that we will yet get his cooperation in everything that relates to building up our city.

"I do not mean to say that the organization we are contemplating will cover all these things. I am simply giving my individual views as to Reno's needed development.

"The campaign with all its personalalities and bitterness is now over. I am sure that we will have four years more of good administration from Governor Sparks and that he will be as heretofore the governor of the whole people. Let us all pull together for the state and Reno as its metropolis."

NEGRO MURDERER TAKEN FROM GUARD AND LYNCHED

MOULTRIE, Ga., Nov. 8.—Joe Hicks, a negro, was lynched tonight at Sale City for the murder of John Akridge.

Hicks was arrested yesterday at Vienna and was brought here by the sheriff of Dooley county. Threats of lynching becoming current, Governor Terrell was notified and the local militia camp was ordered to protect the negro. Meanwhile the officers spirited the negro away toward Sale City, but after starting thither information came from Sale City that a mob was gathering there to intercept him. The military company departed this evening for Sale City, but arrived there too late.

The guard house in which the negro was placed on his arrival there, was stormed by the mob, which took the prisoner out and lynched him.

Hicks' wife and another negro were shot to death yesterday near Pelham by unknown persons.

ITALIANS RESENT ARMOR PLATE ORDER SENT AMERICA

ROME, Nov. 8.—The agitation in Italy against the action of the government in placing an order for armor plate for an Italian man-of-war valued at $1,000,000 with the Midvale steel company of Pennsylvania, is assuming a serious character. At Terni, where practically the entire population lives on the coal, iron and steel industry, 15,000 people headed by the mayor of Terni, held a meeting today to protest against the letting of contracts to foreign firms.

Speaking at Catania, Angelo Majorana, minister of the treasury, said the increase in the allotment for military expenses was in no way connected with a fear of war. He announced an appropriation og $100,000,000 for immediate improvements in state railroads and said the budget for this year would show a surplus of $12,2600,000.

BURNING LITHOGRAPHS

NEW YORK, Nov. 8.—Fire tonight in the building occupied by the Federal Lithograph company at 91-97 Horatio street, caused a loss of $150,000.

DYNAMITE SHATTERS GANG OF LABORERS IN PITTSBURG

PITTSBURG, Nov. 8.—One Italian laborer was instantly kiled, one is missing, thought to have been blown to pieces, two are fatally hurt, and nineteen others are seriously injured by the explosion of ten sticks of dynamite shortly after noon today in Carrick Borough.

The victims were laborers on a sewer and were seated around a fire eating. One of the men had placed the dynamite near the fire to thaw the frost out, and no attention was given it. Without warning, there was a terrific explosion in the center of the group around the fire.

Several of the injured had legs and arms blown off and one man had his eyes blown out.

One man has not been accounted for, and it is thought he was blown to atoms.

WANT BOMB MAKERS

ST. PETERSBURG, Nov. 8.—The Russian government, through the foreign office, has opened negotiations with other governments with the view of concluding supplementary extradition treaties, covering fugitives accused of the preparation or appropriation of explosives in use in the manufacture of bombs.

$500,000 TAKEN BY RUSSIAN TERRORIST ROBBERS

Bomb Mail Car of Train, Killing Guards and Escape With Fabulous Sum

GERMAN STEAMER SHOT AT BY CZAR'S CRUISER

WARSAW, Nov. 8.—Upon the arrival of a train over Vienna-Warsaw railroad at Rogow Station tonight a band of terrorists surrounded the station and threw a bomb at the mail car.

The train was derailed. Several soldiers escorting the car were killed or wounded.

The terrorists then robbed the mail, and it is rumored that they got away with a very large sum of money, estimated as high as $500,000.

SOCIALISTS SHOOT SEVEN.

LODZ, Russian Poland, Nov. 8.—Seven Nationalist workmen were shot down here today by Socialists. The local situation is more serious.

STEAMER FIRED UPON.

LUBECK, Germany, Nov. 8.—The Lubeck Eisenbahn Zeitung, a reliable paper, prints a sensational story to the effect that the German steamer Jan Minlos, with a cargo of explosives destined for the Russian government, was recently fired on by a Russian cruiser and capsized in spite of the fact that the captain showed a permit from the Rusian Marine ministry.

CHILDREN EXECUTED.

ST PETERSBURG, Nov. 8.—The Riga correspondent of the Bourse Gazette, has sent in harowing details of the execution by shooting of three boys, who had been condemned by a courtmartial for robbery. Four other persons were executed at the same time. The firing party was completely unnerved at the sight of mere children before them for execution, and fired wildly, and it was only after several volleys that all the condemned were killed.

GOSPEL PREACHER IN SERIOUS FIX

INDIANAPOLIS, Ind., Nov. 8.—William E. Hinshaw, a Methodist minister convicted and sentenced to prison for wife murder in 1895, and paroled conditionally in 1905, was today arrested near Winchester on orders issued by Governor Hanly, and was brought to the governor's office late this afternoon to show cause why he should not be returned to prison.

The complaint supported by affidavits, was made to the governor by George R. Freeman, sheriff elect of Wabash county, that Hinshaw and Freeman's wife have been guilty of improper conduct since his release from prison.

MONEY FOR MISSIONS.

SYRACUSE, N. Y., Nov. 8.—The Board of Church Extension of the Methodist Episcopal church today decided to raise $1,000,000 next year. Of this amount, $750,000 will be used for home missions work, and $250,000 for church extension.

Jealousy Cause of Double Crime

CHICAGO, Nov. 8.Jealousy or the rejection of a man's attentions is believed by the police to have been the cause of a murder and suicide in Lincoln Park tonight.

Hearing two shots, policemen made a search in the southern part of the park and discovered the body of a young man, and nearby they found a woman unconscious and dying. She lived half an hour after being taken to a hospital.

The woman is believed to have been Mary Olson, and the name of the man is believed to be F. C. Gray, but their identity has not been definitely ascertained.

The police declare that the woman made a desperate struggle for her life When found, her waist was torn almost off, her hat was found some distance away, and her hair was disordered. The woman was shot in the right temple.

The man had a bullet hole in his temple and still grasped a revolver in his hand.

IRELAND TO HAVE NEW GOVERNMENT

DUBLIN, Nov. 8.—The Evening Herald declares that it has reliable information to the effect that a recent conference attended by James Bryce, chief secretary of Ireland, John Redmond, leader of the Irish party in the house of commons; John Dillon, member of parliament for East Mayo, and Sir Anthony McDonnell, under secretary to the Earl of Aberdeen, lord lieutenant of Ireland, Sir Anthony read the draft of a plan for the re-organization of the government of Ireland. The draft provided for the establishment of a central or castle board, an educational department, an agricultural department, and for the transfer of land.

It creates an Irish council with between two-thirds and three-fourths of its members elected on the existing parliamentary franchise and the remainder on a restricted franchise, or nominated. Clergymen of all denominations are eligible for membership in the council. Ireland is to retain her present representation in parliament; the police are to remain under imperial control, but the force will be reduced numerically, and the judiciary remains unaffected.

OFF TO SEE DITCH.

WASHINGTON, Nov. 8—"Goodbye, I am going down to see how the ditch is getting along," shouted President Roosevelt as he stood on the after-starboard deck of the yacht Mayflower at the Washington navy yard, as the vessel was leaving the dock with the President for his Panama trip. Accompanying the President were Mrs. Roosevelt and her maid, Surgeon General Rixey of the navy, and M. C. Latta, one of the assistant secretaries at the White House.

MINERS' WAGES RAISED.

BISBEE, Ariz., Nov. 8.—All miners employed by mining companies at Bisbee and Tombstone, received notice today of a raise in wages to date from November 1. The scale has been advanced twenty-five cents per day all around. Miners now received $3.75 per day, and shaft men $4.25. The new scale means the expenditure of half a million dollars more per annum by mining companies.

MONEY FOR COLLEGES

NEW YORK, Nov. 8.—Edwin Stone of Brooklyn, who died in Saratoga, October 27, left half of his estate, valued at $200,000, to various educational and charitable institutions, according to the terms of the will, which was probated in Brooklyn today. This is to be divided among ten institutions including Tuskeegee college, the American School Union, and American Seamen's Friend Society.

SAYS SHE PAID $160,000 FOR BEDROOM CEILING

Boni Castellane's Attorney Claims Countess Anna Was Inclined to be Extravagant

COURT ADJOURNS FOR WEEK TO DELIBERATE

PARIS Nov. 8.—The final word today in the divorce proceedings brought by the Countess de Castellane against her husband was Maitre Bonnet's assurance of Count Boni's undying affection for his wife and the demand that the case be adjourned for a fortnight in order to give the Countess an opportunity to reflect upon the advisibility of a reconciliation. This the court refused and adjourned for one week, when its decision—either the ordering of an inquiry or the granting of a divorce—will be handed down.

The arguments in the creditors' case involving $540,000 was opened by Maitre Millerand. It is stated this claim will be contested by the countess' attorneys, who are said to be settling all legitimate bills.

Maitre Millerard ridiculed the attempts of opposing counsel to depict the countess as living in a state of poverty. The count, he said, had not squandered all her money. The countess should pay her share of the extravagances. In a single month she had spent $120,000. The ceiling of her bed room cost $160,000 with furniture to match.

Among the other extravaganees mentioned by counsel was $200,000 for jewels; $12,233 for horses; $29,800 for automobiles; $4,000 for Carolus Duran's partrait of the countess, and son on.

The bills in the present case included judgments against the count There was a bill from a dressmaker for dresses and money advanced amounting to $98,235 and for $23,200 and another for $15,370.

AMUNDSEN DEPARTS

NEW YORK, Nov. 8.—Captain Ronald Amundsen and five others of the Norwegian exploring party who for the last three years have been seeking the northwest passage and the magnetic pole, sailed today for home on the steamer Hellgolav.

BALLOTS IN COURT.

NEW YORK, Nov. 8.—The Republican campaign managers decided today to make application in the Supreme court of several counties for orders compelling the production in court of all "void and protested" ballots. These will be counted in court.

Frank Golden
Jeweler

Watches, Diamonds and Fine Jewelry...

Reno, Nevada

Friday's Splendid Domestic Values
Bargains in Seasonable Goods of Interest to Every Housewife

TWO OUTING FLANNEL SPECIALS

500 yards of outing flannel, solid colors, pink, blue, white. The 10c quality. Don't be dillatory. Friday's price per yard, ... 7c

Another lot of mill ends in outing flannels—good variety of colors, checks and stripes. The 12½c quality. Friday's price, per yard, ... 10c

THE WELL KNOWN CINDERELLA OUTING FLANNELS—White, cream, red, blue, and pink, in solid colors; stripes, checks, plaids and boucle effects. The price per , yard, ... 12½c

COMFORTABLE WOOL FLANNELS

WHITE WOOL FLANNELS—The best makes, especially adapted for infants wear and ladies white skirts . The price 25c, 30c, 35c, 40c, 45c, 50c, to 75c

ALSO THE GENUINE WOOL SHAKER FLANNELS—And twilled, 50c and 60c per yard. In connection with this line of wool flannels we show a very elaborate line of embroidered flannels—exquisite in design and superior in quality. We price them from ..... 75c upward

Extra Special in Bed Spreads for Friday Only

Five Hundred spreads direct from the mill—closing out all the balance of stock on hand purchased for spot cash and you know the rest—a spread well worth $1.75—often sold for not less than $2.00. Friday's special $1.25 each. No limit, as long as they last they are yours. Come early and avoid the rush—you are welcome to one or more.

COMFORTABLES

A very recent addition to our already large stock of this commodity places us in the first rank for ability to supply your coming wants. We price them $1, $1.25, $1.50, $2, $2.25 and $3. Good sizes and well made.

WHITE WOOL BLANKETS

An entire new line of white wool blankets—excellent in both workmanship and quality. California makes prevail throughout the entire line. This is a sure guarantee that everything is as represented and surely all right.

DOWN QUILTS

In good assortment of design and colors—white with beautiful floral designs, artistically arranged with harmony and symetry. Other qualities in darker colors in patterns. The filling is genuine live geese down. The coverings of sateen or silk. The price $5, $8.50, $11.50, $16.50, $22.50

COLORED WOOL BLANKETS

In the famous California Blankets—Pure and Unadulterated—gray, vicuna, mottled and plain. Prices ..... $5, $6.50, $7.50, $8.50, $10 and $12.50

Friday's Special Values In Our Fancy Coods Dept.

We have a number of very attractive specials on sale this week in our Fancy Goods Department, which Friday's selling will undoubtedly clean up.

Table Centers

ONLY A VERY FEW LEFT—Exquisitely hand embroidered designs on fine white linen and linen finished cambric. Washable. Two lots—one at 98c, the other at $1.48

Apron Sale

Splendid wearing aprons of checked gingham in blue or brown, made either with or without the bib. A special buy enables us to offer them at prices which would scarcely pay for the material alone without the making. We've marked them at 18c

Comb Sale

Side combs in a great variety of styles, shapes and sizes, marked down to almost half regular prices. 20c values at 10c
25c values at 18c
50c values at 28c

5c Handkerchief Sale

Dainty lawn handkerchiefs in a broad variety of pretty styles with lace, embroidery and hemstitched edges. Regular 10c and 12½c values. Sale price 5c

Val. Lace Sale

A good line of dainty Valenciennes in a variety of desirable patterns. Worth regularly 10c and 12½c a yard. Sale price 9c

Gray, Reid Wright, Co.

Attractive New Arrivals In Our Basement Bazaar

Each day sees something new and beautiful added to this interesting stock. It is already a brilliant display of rich, artistic wares. Soon it will be dazzling as more of the elegant new arrivals come in. We intend to have the most magnificent assemblage of Holiday Novelties this season Reno has ever seen.

The New Arrivals

FIVE O'CLOCK TEA KETTLES—In copper and nickel with new design alcohol lamps. Prices ..... $2.25 to $8.00

CHAFING DISHES—Heavily nickel plated, new designs and fittings. Prices .. $4.25 to $8

CHAFING FORKS & SPOONS—Heavily nickel plated, ebony handles. Price, per set of two, ... $3.25

PLATEAUX silver mounted, bevel-edge plate glass, very attractive. Prices $1.25 to $5.00

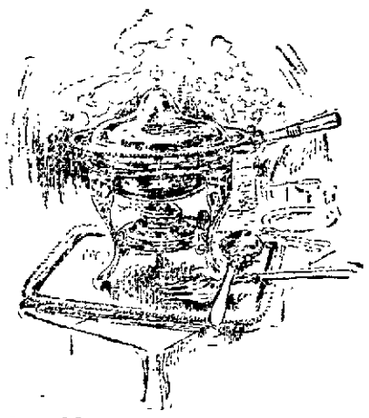

Rich Cut Glass

Cut glass that is real cut and sold by us at Dry Goods Profits. Each piece of our N. D. Co., American cut glass is cut on a heavy blown crystal blank that has not been pressed or blown into a pattern mould before the cutting, to save time and expense by eliminating the "roughing" process.

WATER GLASSES—Per set of 6 ..... $3.00, $5.50 and $6.00

FANCY NAPPIES—4 inches to 9 inches, ... $1.25 to $9.50
ELEGANT BOWLS—7 inches to 9 inches. Prices .. $1.00 to $15.00
CATCHY SALT AND PEPPER SHAKERS—Per set, ... $1.50
OIL BOTTLES—.. $2.50 to $3.50
HANDSOME VASES $2.50 to $18.50
Also a full line of Rum and Whisky Jugs, Bon-Bon Dishes, Celery and Spoon Trays, Etc.

NEWSPAPER ARCHIVE®

News In Brief By Wire From All Quarters

MUKDEN, Manchuria, Nov. 8.—The American consulate general's office has been opened here.

CHICAGO, Nov. 8.—One thousand coopers struck today for an increase in their pay of three cents a barrel.

LONDON, Nov. 8.—The foreign office says there is absolutely no foundation for the reports that Lord Curzon is to succeed Ambassador Durand.

CHICAGO, Nov. 8.—A small powder magazine owned by the I. E. Dupont company at Henley Park, thirty miles distant, exploded today, killing one man and breaking windows of the Midlothian club, three miles distant.

COLUMBUS, O., Nov. 8.—A hundred strikers and strikebreakers and a half dozen policemen participated in a riot near the Jeffreys manufacturing plant here today, in which several were injured but none seriously.

ROME, Nov. 8.—The Pope today received in private audience Mlle. Stolypin, daughter of the Russian premier, who was accompanied by Serge Sazonoff, the Russian minister to the vatican.

NEW YORK, Nov. 8.—J. T. Harahan, president of the Illinois Central railroad, said today that there would be no changes in the operating methods of the road as a consequence of his election.

CHICAGO, Nov. 8.—The switchmen today accepted the offer of the managers of the Western roads for an increase of three cents an hour in wages. A further increase of three cents an hour will be determined by arbitration.

COLON, Nov. 8.—In response to a petition John F. Stevens, chief engineer of the Panama canal, granted tomorrow as a day off to the British canal and railroad employes throughout the zone, for the purpose of celebrating the birthday of King Edward.

LONDON, Nov. 8.—King Edward's birthday honor list, which was announced today, is without any feature of particular interest. Henry Norman, M. P., is raised to the Knighthood. No peerages are extended. The regular list is to be left over for the next year.

SEATTLE, Nov. 8.—Dynamite was found in the fuel coal of the Pacific Coast Steamship company's steamer City of Seattle, while the vessel was en route to Skagway from this port on a recent trip.

CHICAGO, Nov. 8.—Two domestics employed in the German hospital were asphyxiated by gas early today and two other women who occupied the same apartment were taken from the room in a critical condition.

NEW YORK, Nov. 8.—The steamer Terence, which sailed from this port yesterday for Manchuria, put back today with fire in her cargo. The fire is smouldering among her cotton bales. The Terence is a freighter of 2000 tons. She carried no passengers.

SAN FRANCISCO, Nov. 8.—Judge Coffey today rendered his decision in the Dolbeer will contest, again upholding the will that left the bulk of the estate to Etta Marian Warren, the close friend and companion of Bertha Dolbeer. The contest was brought by Horatio Schander of Sacramento, an uncle of the deceased.

WASHINGTON, Nov. 8.—The annual chrysanthemum show of the United States department of agriculture opened here today. The feature of the show is the great variety of pompoms. They are of different sizes and in white and various shades of pink, yellow and red.

WASHINGTON, Nov. 8.—The amount of cotton of the crop of 1906 ginned up to November 1, according to a bulletin issued by the census bureau today was 6,392,537 bales, counting round bales as half bales as against 6,467,590 bales last year.

ODESSA, Nov. 8.—The court martial which has been trying the agitators indicated for instigating a revolt of the garrison of Odessa today sentenced two of them, Leade and Polisovsky, to be transported to Siberia and eight others to imprisonment at hard labor for from four to eight years.

SAN FRANCISCO, Nov. 8.—The impanelment of the new grand jury which was to have been effected in Superior Judge Graham's court today was postponed until two o'clock tomorrow, owing to the absence of one of the jurors who had not been given notice to be present.

SALT LAKE CITY, Nov. 8.—United States Senator W. A. Clark of Montana, who recently returned from Europe, passed through Salt Lake today on a tour of inspection of his properties in the southwest. After stopping at Beatty and Bullfrog, Nevada, he will go to Los Angeles and later to his United Verde copper properties at Jerome, Arizona.

COLUMBUS, O., Nov. 8.—The state railway commission has set November 26 as the date for the hearing of charges of the National Petroleum Association against forty-one railroads in Ohio, which it accuses of unjust discrimination in freight rates on oil in favor of the Standard.

PORTLAND, Nov. 8.—At Oregon City this afternoon Releigh E. Benson of this city went to the office of George Bronwell who had just obtained a divorce for Benson's wife and in the presence of Mrs. Benson, Bronwell and three other witnesses, shot himself just over the heart. It is believed he will die.

WASHINGTON, Nov. 8.—President Roosevelt has awarded a medal of honor to Edward Murray, a conductor on the Pennsylvania railroad, who risked his own life to save the lives of two children, Robert and Margaret Lewis, at Pittsburg on January 22 last.

BUFFALO, Nov. 8.—Arguments were resumed today in the United States circuit court on demurrers of the New York Central, Pennsylvania and allied railroads to indictments charging the mwith giving rebates and concessions to the Standard Oil company on shipments of oil from Olean, N. Y., to Rutland, Vt.

VICTORIA, B. C., Nov. 8.—According to a report sent to the marine department by Lightkeeper Daykin, wreckage indicating the loss of American fishing schooner Surf Duck, on the Vancouver coast, and other wreckage including a broken name board with the letters "J. King," remaining, has been picked up near Caramanab on the Vancouver Island coast.

BERLIN, Nov. 8.—The daily rumor of Chancellor von Buelow's retirement is followed daily by an official announcement of denial. During the chancellor's long illness and the vacation which followed, the ambitions of a good many persons powerful at court or in the cabinet were let loose, especially as it was doubtful for weeks whether he would ever be well enough to again take up the chancellorship.

PORTLAND, Or., Nov. 8.—The rivers of central and northern Oregon continue to rise today and in some places are raging torrents, doing considerable damage, especially to railroad property and to logging and sawmill interests. Two Southern Pacific bridges have been washed out, one on the main line over the Santiam river at Jefferson and the other on the Woodburn-Natron branch road, where the waters of the South Santiam have done considerable damage. A Southern Pacific bridge over the Mollala river is in danger.

CHINA ADVANCING

PEKIN, Nov. 8.—A number of fresh edicts have been issued today appointing officers to the new boards, created by the edict of yesterday. Yesterday's edict is regarded as a great step in advance, likely to have far reaching results. The abolition of the distinction between Manchus and Chinese is favorably commented upon, while in the new institutions some observers see the germs of a future Chinese parliament, with an upper and lower house.

OUR GUNS DEFICIENT

WASHINGTON, Nov. 8.—That the twelve inch gun now in use at most of the coast fortifications of the United States would not last through an engagement of two hours, the period that would elapse from the time the leading vessel of a fleet would come within the range until the last vessel would pass beyond the range of the guns, is the statement by Brigadier General William Crozier, chief of ordinance, whose annual report was made public at the war department today.

Wooden articles for pyro burning. Porteous Decorative Company.

PIKE'S ELECTION BELIEVED TO BE SURE

Although Single Voting in Humboldt Reduces Attorney's Majority, the Lead is Thought to be too Great to be Overcome

Two doubts in the election returns were settled up to last night. Pyne in Esmeralda county is surely elected. A dispatch from Ben Rosenthal, chairman of the Democratic state central committee last night from Goldfield, states "Pyne's election is assured and conceded."

W. H. A. Pike's election, in spite of the aparent single voting by Humboldt citizens for Bonnifield, seems also certain. Here is the way the situation stood up to and including the last reports:

Pike received in Washoe county, Churchill and Humboldt, 1744 votes, while Bonnifield got 1693 votes. Washoe county was complete except for a few votes from Salt Marsh, Churchill was complete except for for about 69 votes from Wonder, and the Humboldt county count was finished except 80 votes. The latter county is the only place Pike is losing and with a present majority of 51 votes, Bonnifield to beat Pike in Bonnifield's own county would have to get a majority of 52 votes out of the remaining 80 in order to beat Pike one vote. This is almost impossible for Bonnifield to do and the friends of Pike in Reno last night were confident of his election.

Noel, the defeated Republican candidate in Storey county prepared papers yesterday to contest the election of his Democratic opponent, alleging he was "counted out."

Complete returns from six precincts out of ten in Lyon county are in. The remaining four precincts to be heard from have 112 votes. Out of the six precincts the following are the results: For congress—Bartlett 220; Smith 219. For governor—Mitchell 192; Sparks 396. Lieutenant governor—Dickerson 198; Mills 254. Supreme court—Dodge 228; Sweeney 232. Secretary of state—Douglass 277; Mannix 177. State treasurer—Ryan 247; Cutts 212. State controller—Eggers 259; Raftice 191. Surveyorgeneral—Elliott 216; Kelley 239. Attorney general—Springmeyer 253; Stoddard 200. State printer—Lewis 207; McCartny 239. Superintendent of public instruction—Mitchell 151; Ring 30. District judge—Langon 238; Furphy 244.

And still the complete returns are not in. Mannix for secretary of state on the Democratic-Silver ticket is not yet altogether out of the race and his chances last night were better than the night before. Dickerson is regarded as elected, though until all reports are in this is not certain; the fight between Raftice and Eggers is very keen and a few votes from outlying districts may decide the election either way.

ALLEGE SALOON IS SOLD TO ESCAPE COUNCIL ACTION

Opera Saloon Changes Owners on Eve of Former Proprietor's Trial Before City Council for Conducting Purported Disorderly House

What the municipal authorities believe is a subterfuge of Frank Dodini's to escape losing a valuable liquor license in Reno was made known yesterday by the announcement of a purported transfer of the Opera saloon to Tony Lombardi, for Dodini has been charged repeatedly with disobeying the ordinance of Reno—of selling whiskey to Indians, of conducting a disorderly house, of maintaining a "fence," of failing to keep private rooms in the saloon free from lounges or beds. But always these charges have resulted in nothing; Dodini has barely escaped punishment and the vigilance of the police remained unrewarded. Tuesday the final charge—that of refusing to comply with the lat eordinance to cut down the doors of private rooms so the inside can be seen—will be heard by the city council.

It is believed that Dodini saw in this transfer of his saloon interests a means af saving his recense. The council has passed an ordinance that no more saloon licenses be granted in Reno, and the loss of a traffic permit is a serious matter. If it is true that Dodini's disposition of his property is only a "stall" the council is probably aware of it and they will deal harshly perhaps with the offender.

According to the records, it is alleged, Dodini has been warned by the city council about once every two months that his purported conduction of a saloon had brought on him a bad name. Each time, too, Dodino promised to reform his place. But, say the police, he has continued to break the laws.

FEDERAL EMBEZZLEMENT

WASHINGTON, Nov. 8.—The department of justice has issued instructions to S. J. Lehmann, special counsel, to begin proceedings against the person or persons believed to be implicated in the recent embezzlement of $6,500 from the sub-treasury at St. Louis.

First class wall papering and decorating at low prices. Many samples to choose from. Will call at your home. Phone 312. G. V. Ingram, 243 West Street o30m

Hang "Sanitas" on your kitchen walls. Porteous Decorative Company.

The Northern
Schlitz Beer on draught.

Hear the new Melodeon at the Palace Saloon.

Drawing instruments, paper, pencils, etc. Porteous Decorative Company.

Learn to Dance—Society dances taught by Prof. Chandler Academy, Rainier Hall, Sparks. n9t3

The Palace, a place to get a cool glass of good beer.

Pyrography goods—large stock. Porteous Decorative Company.

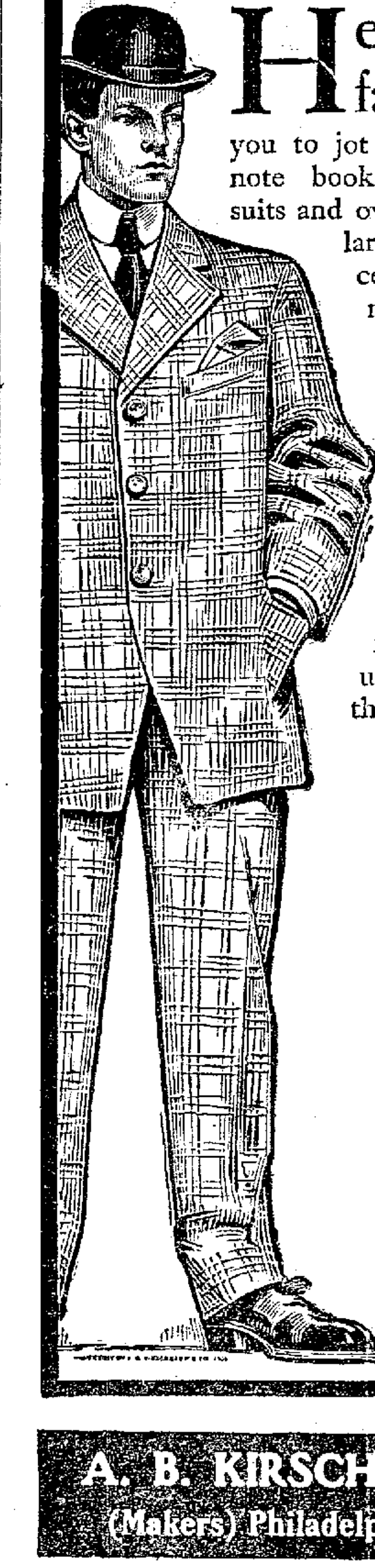

Here are two facts we want

you to jot down in your mental note book: More Kirschbaum suits and overcoats are sold in the large cities and fashion centers than any other make. That is definite assurance of their style. You find if you investigate that they have the call in every woolen-mill town and every great cloth-weaving center where men are brought up to know fabrics. That says volumes for the quality of the goods

Ask for Kirschbaum Clothes (Warranted) Good Stores Everywhere, $12 to $30.

A. B. KIRSCHBAUM & CO.
(Makers) Philadelphia and New York

32,000 Votes In Seashore Contest

Leaderships Remain Unchanged—Twenty Dollars As Added Incentive to Those Who Secure Most New Subscriptions

The four leaders in the Journal's Voting Contest today are:

MISS FAYE BRIDGES	30,727
MISS CARRIE AVANSINO	33,146
HANNAH CHRISTENSEN	25,245
MISS IRENE BARCLAY	10,171

The four leaders in the Journal Contest remain the same as yesterday with a few more votes added to their list.

Miss Faye Bridges remains at the top of the list in district No. 1, with 30,727 votes to her credit, which is only 277 votes more than Miss Leita Peek, who is second in this district, with 30,450 votes to her credit. There are not many votes difference between Miss Fannie Dadd and Miss Della Skinner who are only a short distance behind the leaders in this district. Miss Oma Young tacked on a few votes to her list and is in line for high honors.

Miss Carrie Avansino of district No. 2, remains in the lead, with Misses Tunney and Ziegler dangerously close in pursuit. Miss Ruth Penrod can catch the leaders with a little extra effort. She has passed the 20,000 mark and will make those in the lead look out or their laurels.

Miss Hannah Christensen continues to lead in district No. 3, with but 934 votes more than Miss Anna MacKenna, who is second with 24,311 votes to her credit. Misses Ambur and Rainwater are only a few hundred votes behind and will give a good account of themselves before the goal is reached on November 24th.

Miss Irene Barcley, of Goldfield, and district No. 4, added a few votes to her list and remains in the lead with 10,171 votes to her credit, which is only 1035 votes more than Miss Georgie Mapes, of Fallon, who is only 127 votes in the lead of Miss Florence Kent, who has 9009 votes to her credit.

Votes Alolwed on Arrearage.

A number of niquiries have been made regarding the payment of arrears, votes will be allowed on all arrears providing an advance payment accompanies the arrearage. This will give each candidate a chance to secure votes from all Journal subscribers who pay up their arrearage providing the subscribers renewing their subscription pays a month or more in advance.

LAST SPECIAL OFFER

Candidates and readers of the Journal should bear in mind that the double vote offer is now in vogue and only has a few more days to run. Those who fail to take advantage of this offer may lose their chance of winning a free trip to the seashore. Also bear in mind that there is $20 in gold given with this offer, to the two contestants securing the most NEW subscribers on or before Monday, November 19th.

REMEMBER YOU CAN TAKE THE TRIP ANY TIME YOU CHOOSE

DISTRICT NO. 1	
MISS FAYE BRIDGES	30,727
MISS LEITA PEEK	30,450
MISS FANNIE DODD	23272
MISS DELLA SKINNER	22,158
MISS OMA YOUNG	17,362
DISTRICT NO. 2	
MISS CARRIE AVANSINO	33146
MISS DOTTIE TUNNEY	32809
MISS ETHEL ZIEGLER	30370
MISS RUTH PENROD	20106
DISTRICT NO. 3	
MISS HANNAH CHRISTENSEN	25245
MISS ANNA MacKENNA	24311
MISS BESSIE AMBUR, Sparks	18921
MISS ADA RAINWATER, Spark	18963
DISTRICT NO. 4	
MISS IRENE BARCLEY, Goldfie	10171
MISS GEORGIE MAPES, Fallon	9136
MISS FLORENCE KENT, Fallon	9009
MISS CARRIE SCHWEISS, Virgi	8563
MISS AMELIA VAN PATTON, Tonopah	7026
MISS McFADDEN, Goldfield	3663
MISS MAGGIE DAY, Fallon	2082

The Daily Journal's Voting Contest

Fill in the name of the lady you wish to vote for and the district in which she lives. Bring or mail to Manager Contest Department, care of The Daily Nevada State Journal, Reno, Nevada.

THIS COUPON COUNTS AS ONE VOTE FOR

MISS ....

District No ....

This coupon is not good after Friday, November 16, 1906.

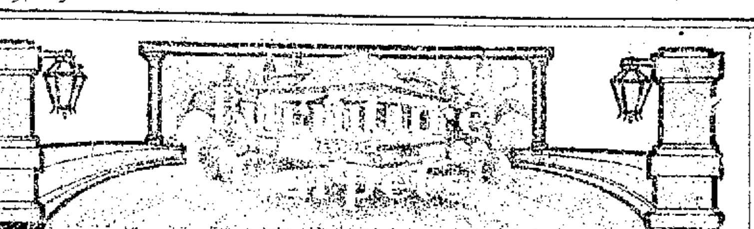

Saturday Night Special

Sofa Pillows AT COST!

30c, 50c, 60c, 75c, $1.25 and $1.50

Sale from 7 to 9.30

John Breuner Co.

131-133 Virginia Street, bet. First and Second, Reno, Nevada.

Chamberlain's Cough Remedy

A Safe Medicine for Children.

In buying a cough medicine for children, never be afraid to buy CHAMBERLAIN'S COUGH REMEDY. There is no danger from it, and relief is always sure to follow. It is intended especially for coughs, colds, croup and whooping cough, and is the best medicine in the world for these diseases. It is not only a certain cure for croup, but, when given as soon as the croupy cough appears, will prevent the attack. Whooping cough is not dangerous when this remedy is given as directed. It contains no opium or other harmful drugs, and may be given as confidently to a baby as to an adult.

Reno Stock Brokerage Co.

Bankers and Brokers

(Successors to The J. M. Fulton Brokerage Co.)

Listed and unlisted stocks bought and sold. Information furnished regarding Nevada mines.

PROMPT SERVICE

Bedford-McNeil Code—Phone 430 232-234 Center St.

The City Loan Company

227 Virginia St. Phone Main 42

It advances its funds to all reliable wage earners and salaried employees. Just on note returnable in easy weekly payments to suit the borrower. Every courtesy extended consistent with private loaning.

Is the Recognized Bank of the Wage Earner

F. M. CROCKER OSCAR J. SMITH.

F. M. Crocker & Co.

BROKERS

MEMBER RENO STOCK EXCHANGE.

Orders for the purchase or sale of Nevada Stocks Solicited

ROOM 3, 204 VIRGINIA STREET RENO, NEVADA

Cold Weather Goods for Children

DR. DENTON'S SLEEPING GARMENTS.....50c to $1.00 (According to size.)

COTTON FLANNEL DRAWERS—All sizes..............25c

FLANNELETTE SKIRTS—
Pink and blue stripes....25c
Plain colors............35c

FAY STOCKINGS—
Heavy ribbed cotton for boys and girls..............30c
Light ribbed cotton for girls 35c
Medium weight worsted merino for boys and girls.....50c

WARM GLOVES, MITTENS AND HEADWEAR FOR CHILDREN OF ALL AGES

Mott's Bazaar

IF YOU WANT YOUR

Clothes to Look Like New

LEWIN is the man who can do it for you.

STAR DYING AND CLEANING WORKS

114 Center Street, Reno, Nev. Telephone 697

Ladies' and Gent's Garments Dyed, Cleaned and Repaired

Monthly customers attended to. All work guaranteed.

Gent's Suits Cleaned and Pressed $1.00

Shorthand learned right will bring you big, round gold pieces, and plenty of them. Only one place to learn right; that's

Atkinson's Nevada Business Institute

RENO, NEVADA

FOR SALE!!!
Bargain

Seven room house and lot 100x148 feet on south Virginia St. Cabin rents for $8; great bargain, $2,000, one-half cash. See

J. C. WOODARD
41 E. SECOND STREET

Novacovich GROCERIES

There's a satisfaction in knowing that when you buy groceries you are buying pure groceries.

Commercial Row

TALK ABOUT A SNAP—HERE'S ONE!!

40 acres, 5-room hard finished house, good land, free water, all under cultivation, two and one-half miles from the heart of the city, best buy on the market today. SEE

READ THE REAL ESTATE MAN

NewspaperARCHIVE®

Lack of Fuel Is Considered by Nevada Commercial League

COMMITEES GET TO WORK FOR CLUB

Organization Has Splendid Meeting at Office of Secretary Taggart and Active Work of Practical Nature is Vigorously Taken Up

The board of directors of the Nevada Commercial League met last night at the office of Secretary Taggart and the following committees were appoined by the chairman and approved by President A. J. McCone:

Executiv committee: W. L. Cox, S. M. Sample, A. J. Froehlich and W. R. Darling.

Railroad committee: W. R. Darling, A. M. Britt, Walter Wight, T. J. Steinmetz and A. Spencer.

Industries: Charles Gulling, J. C. Leopold, S. Hadgkinson and George F. Turritin.

Publicity committee: E. L. Bingham and O. R. Morgan.

Finance committee: S. M. Sample, J. B. O'Sullivan and H. J. Gosse.

Mining committee: Captain J. B. Menardi as chairman. His associates on this committee are not yet appointed.

Much of interest was discussed at the meeting. The line of work for each committee was laid out and authority for active work given. The committee on publicity will prepare at once literature which will be scattered broadcast over the state and will call attention to the benefits which will accrue to Nevada by the league. This will pave the way for an enlargement of the scope of the league activity and will attract to it members from all over the state.

The treasury was found to be in a most healthy state and money is readily forthcoming from the wide awake merchants and business men of this city to properly widen the field of the league's usefulness.

The railroad committee is getting busy with rate schedules and studying freight traffics, and a plan of campaign will be followed by the industries committee to promote the growing commercial importance of the city and the state. It is planned, by various means, to encourage more capital to this state, and open up more commercial enterprises.

Coal Famine Considered

L. B. Self appeared before the League last night and gave that organization its first job. He reported the shortage of coal and showed now thirty days of cold weather would entirely wipe out the present supply. The matter is a most serious one. Cars are not available by the railroad to get coal here; wood is scarce because there are no laborers who will go out and chop, other work being more profitable and pleasant. This scarcity of laborers and consequent scarcity of wood said Self, has produced a veritable fuel famine in Reno and that steps should at once be taken to correct the difficulty.

The league will take the matter in hand at once. Efforts will be made to get the railroad to secure cars from the east or from the west and hurry in a trainload of coal. By concerted action much more can be accomplished than individual action on the part of large coal consumers and buyers can do.

WESTERN PACIFIC HAS MONOPOLY OF LUMBER

Railroad's Agents Have Cinched Opposition of Trade by Purchase of Lands—Saw Mills in Sierras Prepare to Run Late to Fill Orders.

Every lumber mill in the Sierras is preparing for an extra long season and it is probable that the owners will work the men until late in December, if the weather conditions permit. The cause of this is explained by the prosperity of Nevada and the disaster in San Francisco. Orders are said to be piled up that would keep every mill busy all winter were it possible to get the logs to the mills through the snows.

About 2,000 men are affected by this prosperity of the lumber industry. The Roberts Lumber company, Horton Brothers, Merrill Valley Lumber company, Reno Mill & Lumber company and Feather River Lumber company are the principal operators employing these men. They have all made arrangements to run at least until December 1st. Silver pine, white pine and yellow pine are the kinds of lumber which is being milled.

Lumber men do not believe that the construction of the Western Pacific will give rise to other mills along the Gould road. It is known that the Western Pacific has acquired all of the valuable timber lands along its right of way, and it will by reason of its monopoly be able to crush all competition.

Agents of the Western Pacific purchased all of the timber lands along the line, it is said, before the exact route was announced, and before the general public was able to take advantage of the condition of the road.

PARTY GIVEN IN HONOR OF WIFE'S BIRTHDAY

Henry Tress entertained a large number of friends last night at his residence in honor of his wife's birthday. The latter was the recipient of many handsome gifts, among them a handsome diamond ring, a present from her husband. The evening was spent in music and games. A splendid banquet was also enjoyed. J. D. Mariner's orchestra played some enjoyable selections and others took part in the musical part of the pleasant evening.

IN CHARGE OF HOSPITAL

Miss Francis Gray, a graduate from the French Hospital will have charge of the St. George Hospital during the illness of the matron, Mrs. Lassak.

BORN.

McGinnis—In Reno, Washoe county, Nevada, November 8, 1906, to the wife of Charles J. McGinnis a daughter.

DEAD GAMBLER IS IMPRESSIVELY BURIED

Presence of Woman at Undertaking Parlors Gives Rise to Rumor That Mrs. Kuchs Attended Burial. But Hospital Authorities Deny She Left There.

Ed Ferrell, who was killed in a pistol duel Monday night in the Palace saloon by Charles Kuchs as the result of the former paying attention to the latter's wife, was buried yesterday from the parlors of Fetters & Durrett. Hundreds of friends of the deceased sporting man attended the last services. R. Ferrell, a brother of the dead man, was present from Goldfield.

Rev. Samuel Jones officiated at the funeral services and interment was in Mountain View cemetery.

The deceased gambler had been working at the Palace saloon for the last three months. He came to Reno from Tonopah. He was well known in the southern mining camps. Previous to coming to Nevada, Ferrell was living in Arizona. Ferrell was a native of Missouri. He was thirty years of age.

Charles Kuchs is improving in health at the Sierra hospital, and it is expected that he will be able to leave in a few days. When his condition permits his preliminary hearing will probably be held. If he is found not guilty and his act in killing Ferrell justified, he will be released, it is expected. Otherwise, Judge Bell will fix the amount of his bail and he will be remanded to the investigation of the Grand Jury. At present Kuchs is under the surveillance of the sheriff and he has not been given a chance to procure bonds for his release.

Mrs. Kuchs was not an attendant at the funeral of the man whose death she is said to be partly responsible for. The presence of a woman at the services gave rise to the rumor that Mrs. Kuchs was there, but at the St. George's hospital it was stated that Mrs. Kuchs has been unable to leave her bed, because of the shock and reaction from the affair Monday night.

DOOLEY'S FRIEND TELLS REASON FOR LANDSLIDE

Arrah, th' Dimmycrats do be afther batin' up th' Reypublicans in graand style—Sphaarks do be afther bein' illected guvnor av Nivaddy in th' ghrandest sthyle y' iver seen. Th' Dimmycrats hav handed misery t' th' Raypublicans th' way we did things in ould Tipperary. Be th' saints, 'twas th' graud time.

Every wan in th' whole town war on th' bust—th' ten were that dhrunk that th' wimen wouldn't sphake t' thim. Nary a soul drew a sober breath for many a day. Th' saloons war betther than a gold mine these days, an' th' man that chrawled outside 'th' most bekes was th' bravest ov th' day, bekes he had it and th' sintiments av the most candydates be achool placed.

Th' Reypublicans, they hav a shmall paaper down in th' alley on Center sthrate an' they war blowin' for courage these last tin days—knowin' they hed no chaanst, but, kapin' up th' muss for th' express purpose av cheatin' their follwers out av good money on th' illection. Sure an' they cum t' me an' says, says they, "Now this dope Shweeney, he do be afther admittin' he's a mimber ov th' Catholic church an' he's no fit mann for t' be in politics at all, at all." Says I, "Whaat th' divil care I if he's a Catholic or a hobo. His name's good and I' be sphrawled on th' same ticket with me frind Sphaarks an' he gets me vote." I says, says I. An' I see ay th' next paaper they phrinted, they had spun half a day toastin' me frind Shweeney will anyways be hav bin docited an' there's no hard feelings now.

I seen me frind Noolands, shortly before th' finish av th' hostilities, an' I says t' him, says I, "S'nitor, how's th' doins?" He says, says he, "Me boy, fer th' first time in me life I wisht I war twins, for thin could I be afther castin' another vote." An' when I cam t' think av th' ristin advantage av this thing, I railed at me paarents for being so stingy wid me. Fer th' votin' war that close that plinty av us were worried fer our frind "Jimmy." But 'Ts all right now, an' I'm glad I'm not twins, fer I'd have that more t' support.

An' afther all, as me frind Hinnissy used t' say, "They's a graand future for this staate av Nivaddy wan o' these days," an' be th' gobs were in t' way t' see it cum thru.

AFTER THE INSURANCE

WASHINGTON, Nov. 8.—The policy holders of San Francisco today appealed to the state department to aid them in forcing a settlement with three German insurance companies that refused to pay for any of the property destroyed by fire and earthquake which damages aggregated about $11,000,000.

NOVICE MAY MAKE EASY ASCENT OF MT. ROSE

Plan of Ranch Owner to Blaze Trail From Base to Summit Over Comfortable Route—Part of Path Already Made

Mrs. Pauline Streckenbach, present owner of the old West ranch at the eastern base of Mount Rose, has almost consummated her plan to make the ascent of that ordinarily inaccessible mountain easy for anybody. By next summer a trail will be blazed from the base to the summit of the mountain; red hand signs will point the way along and horses will be supplied by the enterprising woman to those travelers who wish to make the trip.

Professor Church makes frequent trips to the weather observatory on the summit, states that in his opinion the plan is entirely practical and that with a little blasting at points where perpendicular walls of granite impede an easy ascent, a horse can easily travel with his rider to the very top.

Professor North, who is acquainted with the proposed route of the trail, states that the merest novice will be able to make the ascent, either on foot or on horseback.

LAUGHABLE FARCE IS PUT ON SPLENDIDLY

An attentive and interested audience was at McKissick's last night when the farce "Are You a Mason?" was presented by the Elleford company. It was well done and all the members of the cast did their part in bringing about the laughable situations that make this comedy one of the best of its kind.

Tonight.

W. J. Elleford will tonight present Robson and Crane's greatest success in the Society comedy "The Henrietta." The plays deal with the stock board in Wall Street, New York and shows how fortunes are made and lost in a minute. There will be shown the office of the firm of Westbrook & Co., with its stock indicator at work.

The cast, which is a long one, calls for every member of the company. Hernandez has the role of the old stock broker, Boardman the Dude son, Marion the son who tries to ruin his father and Miss Chamberlain the dashing widow. Specialties will be given by The Osbornes and Mattie Lloyd Lane.

At the matinee tomorrow afternoon the comedy drama "The American Girl" in which the Osborne children hav two interesting roles. Don't let the little ones miss this treat.

ESCAPED IN TIME

EL PASO, Tex., Nov. 8.—Fred Hennessy, alias Harry Howard, wanted in Chicago on a charge of theft two years ago, of $1,000 worth of diamonds, who was under arrest here, escaped today into Mexico, simultaneously with the arrival of an officer from Chicago with a requisition for him.

LEAVES FOR TONOPAH

S. A. Maginnis, who has been engaged in the newspaper business in Reno, leaves today for Tonopah, where he has accepted a position with a prominent mining firm. He has made many business and social friends in this city who will watch with interest his career in the big mining camp.

SLOW FREIGHT METHODS OF LOCAL WESTERN UNION OFFICE

It takes, according to Western Union time, exactly 2 hours and 25 minutes to go from the corner of Second and Center to 20 East Second street, a distance of about 150 feet. A telegram which reaches the office of the Western Union at 7:30 last evening, requiring, by the way an answer before 8 o'clock, arrives after a travel of 150 feet at the Journal office at 9:45.

Of course it isn't answered, and the only regrettable feature of the transaction, so far as the Western Union is concerned, is the fact that it lost a few cents tolls. But having no opposition in Reno, the Western Union can stand the loss.

The leisurely methods of the Western Union in Reno have been endured for long, and examples such as recounted above might be multiplied indefinitely.

A telegram sent to a man's wife with her home address plainly marked is sent to the husband's office. He sent the message from a neighboring town and is glad to see it unopened on his desk when he arrives again in Reno—but why enumerate.

Reno business men by the hundreds have complained of this sort of service but there is, apparently no redress until the Postal Telegraph Company and Clarence Mackey come. They will be welcome as the flowers in early spring after a stormy winter.

NOTED SPEAKER WILL ADDRESS ASSEMBLY

The assembly meeting to be held this morning at the gymnasium of the state university at 11 o'clock will be of more than usual interest.

The special address will be made by Rev. Dr. Kerby of Cleveland, Ohio, who is said to be eloquent and forceful. The public is cordially invited to hear him.

REMAINS SHIPPED.

The remains of Mrs. Caroline Rallens were shipped by Perkins & Gulling from here yesterday to Wabuska for burial, the husband of the deceased accompanying the remains. Mrs. Rallens pased away Wednesday in a local hospital at Reno. She was the wife of a prominent stock man.

NOTICE

I have this day purchased the Opera Saloon from Frank Dodini. I will settle all accounts of said saloon.

Reno Nov. 8, 1906.

SAM LOMBARDI.

n8w

SUIT FOR COAL LANDS

SALT LAKE CITY, Nov. 8.—The suits instituted by the Federal government to recover thousands of coal lands now held by the Utah Fuel company and the Pleasant Valley Coal comptny, came up today before Judge John A. Marshall in the United States District court. These coal companies are known as Gould corporations, and are controled in the interest of the Denver and Rio Grande Railway System.

Dr. De Laney has moved dental office to Washoe Co. Bank Bldg. with Dr. Chandler. n9tf

Wanted

Bright, energetic, saleswoman. Address P. O. box 18. n4tf

LADIES OF CENTURY CLUB MEET TODAY

The regular meeting of the Twentieth Century club will be held today, Friday, November 9, at Eagles hall at 2:15 o'clock. A programme of unusual interest will be rendered and business of importance in regard to the new club house will be brought up. Mrs. Genevieve Wright has charge of the programme. She will read a description of Wagner's famous opera, "Faust," and will be assisted in illustrating the opera by the following musicians: Mrs. N. E. Wilson, Miss Aileene Gulling, Paula Wright, Mrs. Thomas and Messrs F. Wright, M. Thomas, Mr. Unsworth and Mr. Froelich.

BIG CONCENTRATOR IS DESTROYED BY FIRE

IDAHO SPRINGS, Colo., Nov. 8.—The Alpine concentrating mill in this city caught fire today and was destroyed. Only the small office building was saved.

The concentrating plant was owned by the Indiana Gold Mining and Miling company, which is composed largely of Evansville, Ind., capitalists. The plant represented an outlay of over $60,000, but only $20,000 insurance was caried.

It is generally believed the fire was of incendiary origin.

LESLIE'S EDITOR DEAD

ONEONTA, N. Y., Nov. 8.—LaSalle A. Maynard of this place, associate editor of Leslie's Weekly and a prominent figure at Lake Mohonk peace conference, died at Claremont, California, today.

Reno's Daylight Store

50c Collars 27c
100 of the newest and choicest Ladies' collars are on sale. Made of velvet ribbon with ornaments. Also a large assortment of othe styles trimmed in gold and silver beads. Nothing Each, ... 27c

New Goods
Every day brings forth new arrivals at this store, which we are always glad to show to the customers when in the store. New plaid coats arriving.

TO BE GIVEN AWAY JANUARY 1, 1907

One Elegant Imported Opera Coat, Full Length

With every $1.00 purchase there will be one chance on the Coat. Tear off one end drop in the red box at the door and on January 1st there will be the drawing by THREE JUDGES that have no connection with the store. Remember that you must keep the duplicate check so if you are the lucky one to be able to show that you are the holder. The Coat will be on display in our window for one week. This Imported Opera Coat is the very latest and worth having. "ASK FOR COUPONS."

4 SPECIALS THAT ARE BARGAINS!

PETTICOATS
75 of the celebrated New York petticoats will go on sale at less than you could get the goods at. This is one of the best garments on the market and finished the same as a $10 skirt. Regular $2.50. Sale price $1.96

TOWELS
One case of heavy double warp unbleached bath towels have arrived at this store and in order to make a good sale they will be offered. Regular 20c. At, each, ... 12c

WINSOR TIES
10 dozen all silk Winsor Ties all in the latest effects, plain colors and plaids with the hemstitched ends and very long. Regular 25c. Each, ... 19c

BED SPREADS
An extra size Honey Comb Floral design spread in the heavy grade of material. This is one of our special numbers and as large as the best spread made. Regular $1.75. On Sale at $1.32

Souvenir Spoon Sale

Never has this store offered to its many patrons a special that comes up to this one—*SOUVENIR SPOONS* of the Elks Home of which Reno should be proud. The cement bridge with the beautiful Masonic Temple to the right, another with Emerald Bay at Lake Takoe. This is something Real Special and a souvenir that every one should have. These spoons are solid silver, hand enameled in colors, making them very handsome. You could not duplicate them for less than $3.50. Special **$1.89**

Palace Dry Goods House
FREE DELIVERY TO SPARKS
211 Virginia St. Phone Main 769

Buffalo Is Good for You

Delicious Flavor

THAT delicious flavor of Buffalo is the product of the choicest Barley and the best Hops—there are none better than we use—then the beer is thoroughly matured. Healthfulness and flavor together in Buffalo.

New Brew—Bohemian
Buffalo Brewing Co.
Sacramento
A. M. BRITT, Agent

No Shortage of Winter Underwear at Our Place

Some men want wool underwear or nothing—other men wouldn't wear wool, if they got it for nothing. So we've all sorts of good underwear to suit and fit many men of many minds and forms.

All cotton, cotton and wool mixed, and all wool. We've every good fabric that's suitable for good underwear—white and colors—medium grade and luxurious. We fit the Tall man, the Small man, the Big man and the Short man.

We've a long price range from 50c for the cotton ribbs, $1.00 cotton and wool mixed, $1.50 all wool up to $3.50 for Silk and Lisle mixed, per garment. It would take pages to describe our different fabrics and styles, so we'll sum it all up by saying—Come here for the Best of Underwear and for perfect satisfaction.

The People's Store
200, 202, 206 Virginia St., Reno
Miners' Union Block Main Street, Goldfield

Manheim's Candies Are Fresh and Pure

The relative merits of the wagons we make in comparison with others is what all wise people do. We invite the closest scrutiny for once we gain a customer in this manner we are bound to retain his trade. It doesn't take much looking over to convince you that this establishment is the place you have been searching for.

Flanigan Warehouse Co.

Reno Mill & Lumber Co.
Telephone Main 105
LUMBER AND BUILDING MATERIAL
ALL CLASSES OF FINE MILL WORK
East Fourth St. Reno, Nevada

HORSE WHIMS
Those who buy the NEVADA WHIM, know best its worth

Five were shipped this week to the following: Buckskin Cons. M. &M. Co. Geo. F. Von Polenz & Co., of Goldfield; G. D. Miles of Purdy's; Morgan's Mill at Empire and the Smoky Valley-Round Mountain M. Co. of Round Mountain.

Nevada Engineering Works, Reno, Nev.

House Cleaning Made Easy
Ring up Young's Steam Carpet Cleaning Works. Upholstering Phone 1072

The Imperial
Mrs. J. W. Selfridge, Prop.
Most elegantly furnished rooms in Nevada. Steam heat, hot and cold water; baths and electric lights.
Corner Second and Sierra Streets, Reno
Phone 931

Convenient Location Cozy Rooms, 25c up
The WM. TELL HOUSE
Fine meals in Dining Room—First Class Bar in connection.
T. TOMAMICHEL, Sierra Street

HOTEL McCORMACK
STRICTLY TRANSIENT HOUSE
First Class and Modern Opposite Depot Reno, Nevada

PALACE AND ARCADE CAFES
Sherman & Mitchell, Proprietors
Wedding Suppers and Banquets Served on Short Notice. Private Boxes. The Popular Meeting Place for the Traveling Public.

THE OWL CAFE
232 North Virginia Street
A place where you can get a good meal served in an appetizing manner, at a reasonable price.
Biddleman Bros.
PHONE 151

Oil Rates
Have been settled. We are in a position to furnish oil in any quantity. Wood and Coal being at a premium, it will pay you to put oil burners in your furnaces.
C. O. D. WOOD & COAL CO.
327 East 4th St. Phone [illegible]

EAT AT The Cottage Restaurant Douglass Ave

NewspaperARCHIVE®

SPARKS

LOCKED IN BOXCAR AND NEARLY DIE OF EXPOSURE

San Jose Plumbers Try to Beat Way to Ogden and in Delays in Sierras They Suffer Intense Pains From Cold and Hunger

Half starved and almost frozen from exposure William Haines and Arthur Pickett plumbers from San Jose Cal were helped out of a box car yesterday afternoon at Sparks in which they had been locked during a two days trip from Sacramento. In the ride through the snow sheds and the delays there on account of the wrecks Haines and Pickett were confined in the car and their repeated poundings on the door and calls for help went unheard. Piercing cold made sleep impossible and the men say that for forty hours they ran around the car in order to keep warm afraid to sleep for fear of freezing to death.

Pickett and Haines left Sacramento with the purpose of stealing a ride to Ogden. They crept into the box car and before the train started railroad attaches locked the door. For the first few miles the men were comfortable but as night came on they began to suffer. Delays in the Sierras near the summit where the snow already lies several inches deep kept the men exposed and Pickett was forced to constantly rub frost bitten parts of Haines body in order to keep him from expiring.

When the train reached Sparks yesterday afternoon the men were unable to stand when released from confinement. Trainmen took them to a restaurant and fed them. There they told the tale of their horrible experiences. They were disgusted with the ride and they left for San Jose last night.

INCUMBENTS REELECTED

The election of Justice of the Peace Pollock and Constable Malay has caused general satisfaction among the residents of Sparks. These men were chosen by large majorities. Both of them have held offices in Sparks for the last few years and they have proven by efficient service in the past that they are capable of performing the duties of their offices with thoroughness.

MANSON RETURNS

E C Manson returned yesterday from Oakland to Sparks. He will go to Ogden today. The trip to Oakland was for the purpose of conferring with the coast railroad officials.

STINSON GOES EAST

W J Stinson trainmaster at Sparks has gone to Winnemucca on an official trip.

HALEY'S HEARING

Fred Haley who is under arrest for the alleged holdup of P B Widi a few days ago will be given his preliminary hearing Saturday. The trial was supposed to have been held yesterday but Judge Pollock postponed it.

PERISH IN WAVES

CHARLOTTETOWN P E I Nov 8—Ten men perished in the wreck of the full rigged Russian ship Sovinto, which struck on the ledges at Priests Pond in the gale on Tuesday night. Four bodies have been recovered of the Of six men who remained on the broken sections of the ship four on the forward part and two on the aft three have been saved. Three were swept away and lost. Seven men were drowned yesterday by the upsetting of a boat with which they attempted to reach land. Captain Wiglund was saved. The drowned soldiers belong in Rain Finland.

$1,000,000 BLAZE

HONGKONG Nov 8—A message from Canton reports that a fire is raging on the riverside opposite the European quarter on the island of Shameen. A strong wind is blowing and more than five hundred houses, including all the restaurants and gambling houses, have been destroyed. The European settlement is not in danger. Marines from foreign warships have landed and are heroically combatting the flame. No lives have been lost. The damage already exceeds $1,000,000.

FRENZIED MOB CHASES ALLEGED BAD CITIZEN

SPRING GREEN Wis Nov 8—A mob of five hundred persons attempted to lynch Thomas Balf on his arrival here today under arrest charged with assault on Mrs Edward Frank. The prisoner was rushed to jail. The mob nevertheless suspended a noose from a water tower and made ready for a lynching. The crowd surged around the jail and declared that Balf would be hanged at three o'clock when he was brought out for a hearing.

At 9 40 the officers rushed the prisoner through the streets with the mob in pursuit and succeeded in reaching the train safely.

Balf was returned to Madison where he is in jail.

PLACE FOR FILIPINOS

MEXICO CITY Nov 8—Paul Wentworth Linebarger former District Judge of the Philippine Islands, arrived here today from Manila to determine as to the feasibility of the establishing of colonies of Filipinos along the coast of Mexico. Judge Linebarger states that should the situation warrant he will bring over artisans as well as laborers. He says the Filipinos will flourish in the coast towns, which are of similar climate to that of the Philippines. Judge Linebarger has tendered his resignation as Judge in the Philippine Islands, and is enroute to Washington.

The Northern
Schlitz Beer on draught.

MILLIONAIRE MINE OWNER VISITS KING

A Revert Arrives in Sparks After Making Trip From Greenwater and Returns to Tonopah—Copper District Mecca of Capital

A Revert a millionaire mining man from Tonopah passed through Sparks yesterday and stopped off to visit with E L King, assistant of the Sacramento division. He left for Tonopah after the visit.

Interested in the great Greenwater mining properties Revert has just finished a trip of inspection in that district. He says that the country is being invaded by hundreds of investors and capital is continuing to be [illegible] some of the rich strikes.

The name of mining men is all over the Club Los Angeles road and the end of the journey is made by automobile [illegible].

UTES AND SOLDIERS ARE ON GOOD TERMS

OMAHA Neb Nov 8 According to advices received at army headquarters here the Ute Indians who have been causing trouble in Wyoming and Montana are en route for Fort Meade and are expected to arrive at Fort Meade about November [illegible]. They will go overland the report that the Utes go by train from Nevada being in error. The Indians are escorted by the eight troops of the Sixth cavalry from Fort Meade under command of Colonel Rogers while the two troops of the Sixth from Fort Keogh and the eight troops of the Tenth cavalry from Fort Robinson under Colonel Augur will remain in the field on scouting duty to round up any Indians who may break away from the main body en route. All stories of clashes or ill feeling between the soldiers and Utes are untrue. The best of feeling is said to exist the soldiers and the Indians hunting together in perfect unity.

Captain Carter J Johnson of the Tenth cavalry who has had as much experience with Indians as any white man in America accompanies the Indians. He will remain with them at Fort Meade and will go with their representatives to Washington to visit the president when the latter returns from his Panama trip.

HARRIMAN PLACES BIG ORDER FOR EQUIPMENT

CHICAGO Nov [illegible]—The Tribune tomorrow will say: Prompted by the congestion of traffic and the car shortage of this year the Harriman lines are making purchases of freight equipment for 1907 on a grand scale. It was announced yesterday that they have placed orders for 41,000-000 worth of refrigerator box flat and gondola cars all of which it is expected will be delivered before the season of heavy traffic next year. The total number of freight cars ordered by them but not yet delivered is 16,-000. Of these 6000 are refrigerator cars. These will be of the most modern type and will cost $1,600 each. About 600 of them will be delivered before January and the rest have been promised at the rate of 700 a month during the first of the months of next year.

Of all that have been received the Harriman lines will own a total of 7470 refrigerator cars.

Heretofore they have used annually 4000 to 6000 belonging to the Armour Car Line company.

ARMY OFFICER WEDS

SEATTLE Nov 8—Colonel Geo Lamping Second infantry National Guard Washington and Miss Edith Dillon Denny daughter of Mr and Mrs Rolland H Denny were married tonight. The bride is a granddaughter of the late Arthur Denny founder of Seattle.

COTTON PLANTERS GUARD AGAINST SPECULATORS

ATLANTA Ga Nov 8—A movement designed to maintain a profitable price for cotton against the conspiracies of Wall Street was inaugurated tonight at a meeting of the executive committee of the Southern Cotton association.

The method proposed for accomplishing this purpose is the formation of The Southern Cotton Company with an established capital of $100,-000 000 to build warehouses buy up cotton at reasonable prices and otherwise endeavor to regulate selling so that cotton shall be traded in on the basis of its intrinsic value rather than on speculation.

The Northern
Schlitz Beer on draught. o27tf

Trib cures sprains and burns

Look at This!
Lot 140x60 feet with six room house and barn on 8th street
ONLY $2 100.
Chance for quick action on money
J. C. WOODARD
41 E. SECOND STREET

POLICY HOLDERS IN CONTEST WITH COMPANIES

Action Brought to Prevent Expenditure of Funds to Elect Administration Ticket for New York Life—Cashiers Work for Ticket

NEW YORK Nov 8—Justice Dowling in the New York state supreme court today heard arguments of counsel for the International Policyholders Commission and the New York Life in an attempt by a policyholder to prevent the trustees of the company from expending its fund in a campaign to elect an administration ticket. Stephen Farrany of this city was the policyholder who applied to the courts for an injunction to restrain an alleged waste of company's funds and an accounting of the funds already alleged to have been expended in the campaign.

It is alleged in the complaint that the defendants caused to be printed 800 000 ballots similar to the official ballot placed them in return envelopes and sent them to the agents of the company with instructions to place on each ballot the number of a policy and to cross off the names of the candidates of the International committee's ticket. It is charged that this was done to secure the return of ballots in advance of the issue of the official ballot that the postage stamps were so placed as to identify the envelopes when returned to the company and that advances of many thousands of dollars were made to the agents to compensate them for their efforts to elect the administration ticket.

An affidavit from the comptroller of the New York Life from which counsel read extracts declared that no portion of the expense of sending out tickets and the many Jones [illegible] placed or was borne by the company.

Agency Inspector Dussel in an affidavit said he had spent between $5,000 and $8,000 in endeavoring to get the administration ticket elected but it was out of his own pocket.

The affidavits of the different cashiers in offices throughout the country were next submitted. They said they were all working in support of the administration ticket because they believed in it and that no moneys had been paid out by them for the purpose of conducting the election campaign.

Adjournment was taken until tomorrow.

There's No Use

telling you about Herbine for the liver the stomach and bowels [illegible] ... Sold by F P Cheatham Drug Co Sparks Nev.

Partake of the elaborate menu Sundays at the Golden Dining Rooms to the sweet strains of high class and popular music by an orchestra—5 to 7 30 p m. n4tf

Go to the Snug Saloon

Don't forget the boys Carroll and Sermin and their fine ale beer 271 N Virginia St. o13tf

QUINCES QUINCES

Now is the time to buy them Fill with a pippin filling they make a swell dessert. Salva & Fogtholdt company. new

Have a Shine Boss?

The Acme Bootblack stand—swellest shines in town—in front of new McCormack building, opposite depot. Wm C Norris Prop. o20tf

HEAR Smith play his violin Sunday from 5 to 7 0 p m while you eat at the Golden Grill. n4tf

Attention

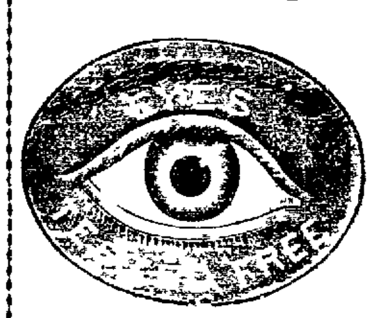

Most complicated defects of eyesight corrected by my own exclusive methods

Absolute satisfaction guaranteed. Your patronage solicited

A. F. SPEIDEL
EXPERT OPTOMETRIST

OPTICAL PARLOR, ROOM 8 JOURNAL BLOCK

Hours 8 to 12 a m 1 to 6 p m
Saturday evenings 7 to 9
Phone 265

The Oberon
RENO'S POPULAR RESORT

Strictly First Class Saloon Our line of Cigars consist of all the popular brands. Complete assortment of case goods. Special attention given to mixed drinks.

Latest Music Every Evening by the Finest Orchestra in Nevada.

Wacker & Co., Props.

RING TELEPHONE MAIN 672

When in need of fresh groceries and vegetables We have them on hand at all times and will deliver your order as soon as received

Milo C. McMillan GROCERIES
Commercial Row and Sierra Street, Reno

The Rathskeller and Winter Garden
Now open, at 122 Commercial Row Opp Depot (New McCormack Building), is a first class resort for ladies and gentlemen German lunches Fine wines, liquors and cigars
L Troth & O. W. Conghlin, Proprietors.

VENTURA HOTEL BAR
Stocked with the finest Liquors and Cigars in the market
Wine Rooms in Connection

THE RIVERSIDE HOTEL
H. J. GOSSE
The only strictly first-class hotel in the State of Nevada Large, sunny and elegantly furnished rooms. Electric lights, hot and cold water and return call bells. Electric elevator. All outside rooms. Dining room of comfort. Unexcelled table. Situated on the banks of the Truckee river away from the city's noise
SOUTH VIRGINIA STREET RENO, NEVADA

FRANK CAMPBELL GROCERIES
Cor. Virginia and Fourth Streets.... Phone Main 451
Staple and Fancy Groceries, Fresh Fruits and Vegetables received daily. Promp attention is given to all orders.

The New Overland Hotel
THIS HOTEL is steam heated and electric lighted throughout. The most complete dining room and grill in the city. Cafe and restaurant under management of the hotel. The finest bar in the State in connection.
CHAS J SADLIER, Prop. Commercial Row & Center Street

THE DEL MONTE
Vocal and Instrumental Music nightly The only place for a good time This resort has been arranged for the special comfort of the citizens of Reno and the traveling public Nice furnished rooms Ladies entrance. Cold lunches of all kinds Wines, liquors and cigars
One Mile From Reno on Sparks Road. Phone 1063

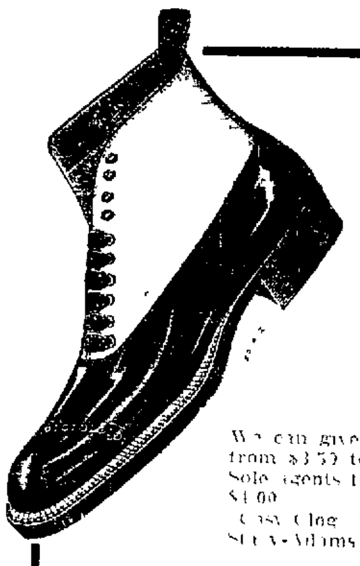

Winter Shoes....

Do you want a good stout high-grade winter shoe—one that will wear well always look well and keep its shape

We can give it to you in any style you wish from $3 50 to $6 00
Sole agents for W L Douglas Shoes $3 50 and $4 00
Cass Clog $7 00
Stacy-Adams $6 00

Cleator-Dexter Co.

I WILL SELL
all property of the
Bankrupt Stock
Of E F Tucker now on view in the building formerly occupied by the Sparks Drug Co, to the highest bidder for cash on or before 10 o'clock A M the 12th day of November, 1906

Good Hotel Outfit at Bargain
Also Bar and saloon outfit
Sealed bids made before the above mentioned hour will be considered
T. J. BELL, Trustee, Sparks

KIELY & ORMSBY
(Successor to M J. KIELY)
FANCY & STAPLE GROCERIES
Fresh Fruits and Vegetables Every Morning
We Solicit Your Patronage
FRESH FISH EVERY FRIDAY MORNING
340 N. Virginia St. Phone 626

The Custom Shoe Store
(Fleischman's Old Store, 222 Virginia Street)
When in need of Shoes call and inspect our stock We carry a full line of footwear at prices that are right
OUR REPAIRING
Department being fitted up with the latest improved machinery which enables us to do our work with neatness and dispatch Try us and be convinced We give trading stamps
BERQUIST & SKINNER

You will find everything new, clean and modern at
"THE WILSON"
24 EAST SECOND STREET
Try one of those fine hot lunches served day and night
Bar and Grill on Ground Floor WM. WILSON, Prop.

THE NEVADA PLANING MILLS COMPANY...
A SPENSER, President and General Manager
Mill and Yard, North of N.-C-O Shops. Office Rooms 7-8 Ryland & Levy Building
LUMBER, BUILDING AND HOUSE FURNISHING MATERIAL, TURNING, SCROLL SAWING, ETC.
With all modern machinery we are prepared to turn out first class work at reasonable rates promptly

DONNELS & STEINMETZ...
Corner Second and Sierra Streets Reno, Nevada.
Deal in Furniture that will stand the rigor of Nevada's peculiar climate. Let them figure on furnishing your house and always be satisfied
Call and Inspect Our New Store

S. J. HODGKINSON DRUGGIST
CHOICE PERFUMES
All Prescriptions Carefully Compounded
Complexion and Sachet Powders, Toilet Soaps, etc., etc.
VIRGINIA STREET, RENO

Grand Theatre

Zamloch
The Great Magician Conjurer and Illusionist

OVERTURE

BEN SALAS
The Funny Man From China

J C KESSLE
Illustrated Song

DUNCAN & HOFFMAN
Presenting A Fool's Pastime

MOVING PICTURES

Admission	25c
Balcony	15c
Reserved	35c
Matinee	10c and 20c

Matinees—Saturday and Sunday doors open at 2.30 performance at 3 00
Evening—Doors at 7 30 performance at 8 00

McKISSICK'S OPERA HOUSE
SEVEN NIGHTS STARTING
Monday, Nov. 5th
The Pleasers of the People
...The... Elleford Company
In a New Repertoire of Successful Plays Society Vaudeville Between Acts

NOTE THE LIST OF PLAYS:
MONDAY—"A Royal Reception"
TUESDAY—"For Her Children's Sake"
WEDNESDAY—"My Tomboy Girl"
THURSDAY—"Are You a Mason?"
FRIDAY—"The Henrietta"
SATURDAY MATINEE—"The American Girl"
SATURDAY NIGHT—"The Plunger"
SUNDAY—"The Red Cross Nurse"

THE SAME ELLEFORD PRICES
25c--35c--50c
The sale of seats opens at Rosenthal & Armanko's on Friday morning

BUSSES for Moana Springs
leave
GRAY, REID, WRIGHT'S Store at
9 a. m.
10 a. m.
1:30 p. m.
2:30 p. m.
7:30 p. m.
Round Trip 25c

Wieland's Park
Sunday afternoon and Eve. CONCERT AND DANCE
Eugene Wackerow Musical Director of Louvre
Charles Acher Vocalist and Humorist
New Dancing Floor. Chicken dinner Dinner from 2 to 10 A Specialty Vienna Kitchen.
H. BADER, PROPRIETOR

Roller Skating Rink
Open 10 A M, 2 to 7 P M Competent instruction given morning and afternoon. Admission, afternoon 10c Evening 15c. Ladies free, morning and afternoon.

..Walstab's New Hotel..
One of the finest places on the Pacific coast. The dining room is maintained in a first class manner. Billiard rooms and Bowling Alley. Rates reasonable, courteous treatment.
CHAS WALSTAB, Prop.
Harriman St. Sparks, Nev.

A. I. Smith P. Maas
The Elite
Phone 881
Bohemian Beer on Draught.

NewspaperARCHIVE® NewspaperARCHIVE®

RAILROADERS ARE INDICTED FOR REBATING

Minnesota Grand Jury Files Eleven Informations Against Prominent Transportation Men and Grain Handlers

MINNEAPOLIS, Novfl. 8.—Eleven indictments were handed to Judge Lochran in the United States district court this afternoon, and they cover the giving of rebates by certain railroads and the receiving of the same by grain firms and individuals. The list of corporations against which the indictments were returned, as given out by Assistant District Attorneys Ewart and Dickie, who have had charge of the cases, follows:

The Great Northern Railroad company, four indictments and about seventy-five counts.

The Chicago, St. Paul, Minneapolis and Omaha Railroad company, one indictment and fifty counts.

Wisconsin Central Railway company, one indictment, seventeen counts.

Minneapolis & St. Louis Railway, one indictment, five counts.

The indictments against the railroads charge the giving of rebates, and under the head of receiving rebates the following true bills were returned.

W. P. Devereaux company, McCaull Dinsmore company, Minneapolis, Ames Brooks company, Duluth; Duluth Milling company.

Some of the specific charges contained in the indictments were against the Great Northern railway, two indictments for giving rebates to the Superior Grain company, one for giving to the McCaull-Dinsmore company and for giving rebates to the Spencer Grain company.

The Omoha railroad, the Wisconsin Central, the Minneapolis & St. Paul were charged with favoring the Spencer Grain company.

The companies indicated who are not railroad companies are charged with receiving rebates.

Beside the corporations, indictments were returned against eleven individual officials of the railroads named, but United States District Attorney Hough said he would not consent to the names being given out for publication, owing to the fact that no service had yet been obtained upon them. The general offense allegen in the railroad indictments is the absorption of grain with elevator charges.

HOCH'S ALLEGED MAJORITY

TOPEKA, Kan., Nov. 8.—Although there are still five Kansas counties not heard from relative to the election of Tuesday, it is generally believed that Hoch, republican for Governor, has been elected by between 3,500 and 4,000 votes. The Democratic committee has conceded nothing, saying the official canvas will be necessary to determine the result.

VOTE IN MISSOURI

ST. LOUIS, Nov. 8.—Unofficial returns from 105 of the 114 counties in Missouri show that the Democratic state ticket has won by a majority of probably 6,00.

GOVERNOR NOT ELECTED

CONCORD, N. H., Nov. 8.—Unofficial returns in New Hampshire indicate that the voters failed to elect a governor, by the narrow margin of ten.

PORTO RICO LABOR VOTE

SAN JUAN, P. R., Nov. 8.—Official returns of the election held on this island on Tuesday, give Julio Larrinaga, the Unionist candidate for Commissioner of Porto Rico, to the United States Congress, a majority of 42,000 votes. The Federation of Labor party polled approximately 1,500. The Federation claims an island membership of 30,000.

CROKER SAYS HEARST MAY LEARN HIS LESSON

LONDON, Nov. 8.—The Dublin correspondent of the Standard telegraphs an interview with Richard Croker on the result of the election in New York state. Mr. Croker said the outcome was made in accordance with his expectations.

"I think the election will prove a considerable education to Mr. Hearst" said Mr. Croker, and I am sure he will profit by it, although defeated. In my opinion, Mr. Hearst is bound to be a factor in politics. If he could have held his own vote, and if he had had the support of independent laboring men, I believe he would have been elected by 100,000 plurality. He has made a remarkably good fight, and he has reason to be proud of it."

CUBAN LIBERALS WANT MODERATES DISMISSED

HAVANA, Nov. 8.—The growing sentiment of dissension among Liberals, in consequence of lack of success in their efforts to induce Governor Magoon to dismiss Moderates fro mimportant posts in the insular administration, replacing them with Liberals, crystallized tonight at a secret meeting of the Liberals committee on appointments.

There were present Pino Gurra, Alfredo Yazas, Jose Manuel Gomez, Jose J. Monteagpedo, General Castillo, Rafael Duandy and representatives from al provinces. Special objection was made to the reappointment of a police captain named Reguera, a Moderate, who recently has been reinstated in office, and to the appointments of various minor officials in the custom house. The reappointment of Reguera was particularly obnoxious to the Liberals.

Be Charitable

to your horses as well as to yourself. You need not suffer from pains of any sort—your horses need not suffer. Try a bottle of Ballard's Snow Liniment. It cures all pains. J. M. Roberts, Bakersfield, Mo., writes: "I have used your liniment for ten years and find it to be the best I have ever used for man or beast." Sold by T. R. Cheatham, Reno and Sparks Drug Co. Sparks, Nev.

J. M. Bello & Co. make the best tamales in town, 119 Virginia street.

Race Summaries on Aqueduct and Latonia Tracks

CINCINNATI, Nov. 8.—Latonia results:

First race, mile—Henry O. won, Gladiator second, Bernie Cramer third. Time, 1:42.

Second race, six furlongs—Grace Kimball won, Lexoline second, Tanager third. Time, 1:13 1-5.

Third race, mile—Nat B. won, Noel second, Mamie Algol third. Time, 1:39 4-5.

Fourth race, handicap, seven furlongs—Meadow Breeze won, St Joseph second, Hector third. Time, 1:26 4-5.

Fifth race, five and a half furlongs—Revolt won, Salvage second, Auditor third. Time, 1:07 1-5.

Sixth race, mile and a sixteenth—Ferronlere won, Merry Belle second, Athena third. Time, 1:47 4-5.

Aqueduct Results.

NEW YORK, Nov. 8.—Aqueduct results:

First race, six furlongs—Minota won, Oraculum second; Umbrella third. Time, 1:33 3-5.

Second race, about two and a half miles, Sandal Wood won, Tom Cogan second; Paul Aker third. Time, 5:05.

Third race, the Bellerose stakes, six furlongs—Beleast won; Loring, second; Momentum, third. Time, 1:14 3-5.

Fourth race, mile Lolus won, Tipping, second; Mary Morris, third. Time 1:39 1-5.

Fifth race, six and a half furlongs—Fortunate, won; Zienap, second; Battleaxe, third. Time 1:20.

Sixth race, mile and a sixtenth—Delmore won; Emperor of India, second; Halowmas, third. Time, 1:48 1-5

GASPIPE THUGS MAY RECEIVE SHORT SHRIFT

SAN FRANCISCO, Nov. 8.—Immediate trial for John Siemsen and Louis Daber, who have confessed to numerous murders and robberies, is planned by the authorities. With the view of putting the machinery of prosecution in operation the police took Siemsen before A. Sakai the cashier of the Japanese bank, who partially identified him as one of the men who had assaulted him.

J. H. Dockweiler the first man held up by Siemsen and Danber after they started upon their career of crime was taken before Siemsen today. Siemsen immediately acknowledged that Dockweiler had been one of his victims.

PROHIBS INCREASING

CHICAGO, Nov. 8—Those in charge of the Prohibitionist national headquarters in this city, were congratulating themselves today upon the excellent showing which they claim the Prohibitionists made in the different states Tuesday. Charles R. Jones, chairman of the National Prohibition committee, said that the total vote of the party in the different states will exceed 325,000, whereas the total for Swallow for president in 1904 was 257,419. The Prohibition party polls a "balance of power" vote in at least seven states—New Hampshire, Rhode Island, Pennsylvania, New York, Iowa Illinois and Kansas.

INSURANCE TRIAL

NEW YORK, Nov. 8.—District Attorney Jerome today asked Justice Greenbaum of the criminal branch of the supreme court to fix a date for the trial of Frederick A. Burnham president of the Mutual Reserve Life Insurance company, his brother, Geo. Burnham, and George Eldridge, vice president of the company, who have been indicted on charges of forgery and grand larceny. Mr. Jerome said that he hoped to proceed with the insurance case sin a few weeks.

DR. O'NEAL RETURNED

Dr. O'Neal who has been ill in Southern California for several weeks with typhoid fever has returned to Reno to resume his practice. He is entirely recovered in health.

The Northern

Schlitz Beer on draught.

Dr. M. R. Walker, O'Connor building, West Second street. Phone 479.

Hear the new Melodeon at the Palace Saloon.

Window shades, curtain rods and poles. Porteous Decorative Company.

Dancing class for youth and adults beginning Nov. 12 at Rainier Hall, Sparks. n913

The Northern

Schlitz Beer on draught.

Class in dancing for beginners Monday, Nov. 12, at 8 p. m. in Rainier Hall, Sparks. n913

Danderine

GREW THIS HAIR

And we can PROVE IT

Testimonial No. 844.

MISS DOROTHY CLARK, 2130 Grenshaw St., Chicago.

Put the scalp in an active and normal condition, and the hair will take care of itself every time. The scalp is the soil in which the hair grows. It, alone, governs the growth of the hair, and it must be kept fresh and healthy to insure a good crop of hair. The hair is a product of the scalp, and all the treatments in Christendom will do no good, unless they are specifically efficacious in the cure of the diseases peculiar to the scalp. NOW at all druggists, three sizes. 25c., 50c. and $1.00 per bottle. KNOWLTON DANDERINE CO., Chicago.

GILLETT HAS FULL DELEGATION IN CONGRESS

And Legislature of Same Complexion—No Governor Elected in New Hampshire—Big Labor Vote in Porto Rico.

SAN FRANCISCO, Nov. 8.—With the returns received today from the rural and more isolated districts the election of Gillett as governor is assured by a safe majority. The followers of Bell generally concede Gillett's election by a plurality of 15,000 and this figure is accepted at the headquarters of the Republican state committee. Gillett captured the more populous counties with the exception of Sacramento, which Bell swept by two to one; Napa, Bell's home, and San Joaquin and the smaller mountain counties. Gillett also pulled with him a solid congressional delegation and a legislature of the same complexion.

The new justices of the supreme court—Sloss, Henshaw and Lorigan—are republicans. Judge Murasky of the local superior bench ran far ahead of his associates. Craig and Hatch, but still fell 6,000 votes behind Lorigan, who stood third. Santa Clara county gave majorities to both Gillett and Cook.

Cooper is elected presiding judge of the district court of appeals in the first district, defeating Cook by about 500 votes, and Kerrigan is believed to have beaten Dooling for judge of the same court.

Truxton Beale, the millionaire clubman, was defeated in Kern county, having made no effort to win.

C. M. Hamond of Upper Lake, a brother-in-law of President Roosevelt, created a stir by winning against J. B. Sanford, who has served his democratic constituents in the senate for three terms.

Los Angeles county is in the republican list. The two surprises of the county were the election of Ben Ward to the assessorship and the defeat of Senator Benjamin W. Hahn.

Very often the stomach requires a little assistance and it is then the Bitters will prove its worth. It always cures Indigestion, Dyspepsia, Costiveness, Heartburn, Chills, Colds, or Female Ills

PUBLIC AMBULANCE

Public ambulance. Phone 1100. People's Hospital, 353 North Virginia street. O4m

Many new things in wallpapers. Porteous Decorative Company.

Visit Fraley's

Best Place in Reno to do your Shopping

We carry the largest assortment of Wearing Apparel for Women, Misses and Children, also a full line of Accessories at Popular Prices.

Tailor-made Suits $10.00 to $75.00	Nemo Corsets $1.25 to $5.00
Separate Skirts $4.50 to $25.00	Kid Gloves All Lengths $1.00 to $3.50
Black and Colored Broadcloth Coats $12.50 to $50.00	Kayser Underw'r Mercerized or Silk 75c to $4.50

Buster Brown and Bobby Tucker Suits for Boys $7.50 to $10.00

Plaid Tourist Coats $8.75 to $30.00	Hosiery for Women and Children 25c to $2.50	Cravenette Coats $10.00 to $30.00
Ladies' Handkerchiefs 500 Doz. Our Own Importation 10c and upward	Silk Petticoats $4 50 to $20.00	Warm House Robes $3 50 to $10 00
Handbags and Purses in endless variety 50c to $15.00	Children's Coats $3.50 to 10.00	BELTS 50 styles to choose from 50c to $5.00

Waists of Every Description $1.50 to $25.00

H. FRALEY, The Only Exclusive Outfitter for Women, Misses and Children

RENO Phone 17 TONOPAH

Enjoy your Sunday dinner from 5 to 7:30 with fine orchestra music Golden Grill.

Fine instrumental music Sunday at from 5 to 7:30 p. m. at Golden Grill. n4tf Also the swellest dinner in town. 4tf

Orchestral music Sunday evenings at the Golden Dining Rooms, from 5 to 7:30 p. m. n4tf

Houses Wanted!!

We want Houses, furnished or unfurnished, ancient or modern, for Sale or Rent.

We have a big demand for residence property—everything from a three-room cabin to an elegant 12-room modern residence.

We can sell all the five or six room cottages we can get our hands on.

If You Want to Sell

If You Want to Buy

Come and See Us

J. A. BONHAM & SON

Real Estate and Financial Agents.

14 E. Second St. Reno, Nevada

Ranches and City Property

One of the best ranches in Washoe county, 230 acres, free water, all farm implements, house of 9 rooms completely furnished, barns and out buildings. A property we can recommend.

Ranch of 10 acres just outside the city limits, good house and barn, free water. A snap for a chicken or vegetable ranch. Half cash, easy terms.

Ranch of 130 acres 7 mile from Reno, well stocked, including hay implements, house barn and stock. We can sell for $15,000. Worth $20,000.

256 acres all improved, miles from Reno, free water well stocked, new house of 13 rooms, two new barns and out buildings, artisian well

A BARGAIN AT $25,000

Another ranch 1½ miles from Reno, 320 acres, free water, well stocked, good house, all farm implements. Price $21,000.

We have several stock ranches. In fact, we have any thing you might want in ranch or city property, improved and unimproved. We have some of the swellest building lots in the city Houses from $1,000 to $40,000.

We have a great deal of property we do not advertise

See

John T. Read & Bro

Room 7, Bank of Nevada Building

Seeing Is Believing, While Values Speak for Themselves

To be absolutely convinced of the real merit of our weekly offerings you should visit our store and examine "THE GOODS." While the prices mentioned in our advertisements are appealing, we at the same time know that the appearance of the goods offered carries more weight with the buyer than the price named. No trouble for us to show our wares, and your welcome will be equally cordial whether you do or do not make a purchase. Kindly allow us to call especial attention to our offerings for today and tomorrow as every item offered is an exceptionally good bargain. WE OFFER FOR SPOT CASH ONLY

Today and Saturday, November 9th and 10th

18 lbs Dry Granulated Sugar for .... $1.00 Regular 15lbs

8½ lbs Dry Granulated Sugar for .... 50c Regular 7 lbs

One Doz Fancy Port Limon Bananas 35c Regular 50c doz

One Sack Fancy California Flour for $1.10 Regular $1.60

One Box Good King Apples for ..... $1.00 Regular $1.40

One Box Gravenstine Apples for .... $1.00 Regular $1.25

One Qt. Fancy Cape Cod Cranberries for 15c Regular 20c

Ham, Bacon, Lard

Fancy Eastern Bacon at ..... 18½c lb Regular 20c

Fancy Eastern Ham ..... 17½c lb Regular 19c

One 5 lb pail Pure Lard for ..... 70c Regular 75c

One 10 lb Pail Pure Lard for ..... $1.35 Regular $1.50

Extra Specials

8½ lbs Cane Granulated Sugar for.....50c Regular 7 lbs

1 Bottle Hire's Extract of Root Beer 15c

One ½ Gal Can Maple Syrup for .... 60c Regular 75c

2 Qt Bottles of Sierra Beer for 25c

One pkg Gold Dust ..... 20c Regular 25c

5 Bars of Pure Naptha Soap for ..... 25c Regular 3 bars

1 Box (3 bars) Toilet soap ..... 15c Regular 25c

3 Double sheets Tanglefoot Fly Paper 5c Regular 5c sheet

Pickles and Olives

1 Pt Fancy Queen Olives for ..... 20c Regular 25c

1 Pt Fancy Ripe Olives for ..... 20c Regular 25c

One Qt Heinzes Salt Pickles for ..... 25c Regular 50

Canned Fruits

1 Can Fancy California Table Pears for 20c Regular 30c

1 Can Fancy California Table Peaches 20c Regular 25c

One 16 oz Bottle Long's Jam for .... 20c Regular 30c

One 20 oz Bottle Long's Preserves for 30c Regular 40c

Canned Vegetables

1 Can Chile Con Carne for ..... 10c Regular 15c

1 Can Fancy Eastern Corn for ..... 10c Regular 15c

1 Can Fancy Eastern Peas for ..... 10c Regular 15c

1 Can Fancy Eastern String Beans for 10c Regular 15c

3 Cans Imported French Peas for .... 50c Regular 25c can

1 Can Imported Mushrooms for ..... 20c Regular 30c

Canned Meats and Fish

1 Large Can Chicken Loaf for ..... 10c Regular 15c

1 Large Can Ham Loaf for ..... 10c Regular 15c

1 Can Imported French Sardines for .. 10c Regular 15c

1 Can Melrose Pate for ..... 15c Regular 20c

1 Can Veal Loaf for ..... 10c Regular 15c

1 Can Chipped Beef for ..... 10c Regular 15c

1 Can Fancy Cove Oysters for ..... 10c Regular 15c

1 Can Fancy Salmon for ..... 10c Regular 15c

1 Can Fancy Soup for ..... 10c Regular 15c

1 Can of Minced Clams for ..... 10c Regular 15c

4 Cans of American Sardines for .... 25c Regular 10c Can

Farinaceous Goods

1 Sack Fancy Northern Flour for.....$1.15 Regular Price $1.70.

5 lb Pkg Wheat Flakes, (prize in pkg) 30c Regular 40c pkg

4 Pkgs Fancy Corn Starch for ..... 25c Regular 10c pkg

Tea and Coffee

One 3 lb can M. J. B. Coffee for .... 95c Regular $1.10

1 lb Chase & Sanborn, Mocha & Java 25c Regular 30c lb.

One 5 lb Box Fancy Japan Tea for $1.25 Regular $2.00 box

Specials Extraordinary

6 Bars Silk Laundry Soap for.....25c Regular 5 Bars.

18 lbs Dry Granulated Sugar for.....$1.00 Regular 15 lbs.

5 Bars Swift's Naptha Soap (same as Fels) Fels), for .....25c Regular 3 Bars

2 Bottles Fancy Stuffed Olives for.....25c Regular 20c Bottle

J. R. Bradley Company

Plaza and Virginia St., Reno, Nevada

FRESH MEATS

WE are headquarters for ham, bacon and pure kettle rendered lard. Give us a trial order

Beef, Veal, Pork, Mutton and Fish in Season

RENO MEAT CO.

Reno and Fracker Markets

FRESH, HEALTHY MEATS

Best Procurable Fresh ranch Eggs, Tender Chickens. We attend Phone with Promptness.

DIXON BROTHERS

Reno's Leading Butchers

COMMERCIAL ROW & SIERRA

Like the election day "Repeater"

It is the man who comes "early and often" who makes a success of building a bank account.

The amount of each deposit is material but not so material as the regularity of the deposits.

If you haven't but a dollar come in and start an account with us—then add to it as rapidly as you can and you will soon, before you can hardly realize it, have enough for the making of a small investment. Try it, you cannot lose.

THE FARMERS AND MERCHANTS NATIONAL BANK OF RENO.

NEWSPAPER ARCHIVE®

STOCKS, MINES and MARKETS

MAY HAVE STREET RAILROAD IN FAIRVIEW

Water is Being Piped Into Promising Camp, and Miners Are Jubilant Over Prospects for Rapid Growth. Hot Onion Mine Contain $278 Ore.

Chalk Mountain, the hub of the Fairview District, is rapidly coming to the front. There has been a corps of surveyors, under U. S. Deputy Geo. D. James, busy in surveying during the month past, in the interest of Pittsburg capital, and it is announced that a great amount of development work is to be done. The veins are in line, and porphory contracts within the line and upon the contracts, large deposits of galena have been found, running well in gold and silver values. Galena is in great demand by the smelters for its smelting values in treating the over production silicious gold ores, so much so that it demands premium with no smelter charge. The development of the ground means much to this district. It has the requisite Israel ore, the lime with all the silicious ore producing area, in very close radius; thus fuel is the only question to make it a smelting center. The fuel question may be settled as there is a rumor to the effect that great oil deposits have been found within the district, the knowledge of this is being guarded as a very close secret. P. Langdell, the veteran of this district, who discovered and sold the Nevada Hills mine, has charge of the work; associated with him is Chas. A. Gehrman, and Pittsburg capitalists, who recently formed a company, the Nevada Mineral Mining Co., and have acquired and taken over the valuable territory and propose to thoroughly develope it. Chas. A. Gehrman is one of the mining operators of Colorado, and has decided that Nevada and the Fairview district present greater possibilities than Colorado or any other state or district. With Langdell the great prospector, and Gehrman a record builder of mines, big things will be doing in the district, and results which will build up a new industry.

Water is assured for Fairview. The Fairview Water company has been organized and will shortly begin work of piping the precious fluid into town. The water is to be taken from Middle Gate and piped direct into Fairview. The pipe line will run down to the south base of Chalk Mountain, then across to Fairview. This assures Fairview a permanency; with the development of so many producing mines all around one can simply see it grow. The new company is composed entirely of local capital, mainly of Fallon, and is all interested in the upbuilding of the wonderful district.

GOLDFIELD BUSINESS MEN ARE ADVERTISERS

Southern Camp Promoters Are Probably Most Enterprising Set of Men In United States---Extensive Publicity Helps Nevada

Goldfield has set the world beating pace for boards of trade and commercial clubs; the men of the Southern Nevada mining camp are in the game with a determination which, when one views the results, makes the emotions thrill, and the watcher think, "no wonder those fellows are making millions, and no wonder they have spread the name of Nevada and Goldfield all over the United States."

Goldfield's business men have contracted for advertising space in all of the leading newspapers throughout the eastern country, and a proclamation has been issued which tells of the resources in a convincing way a way that is expected to make the man with the money to go west. Besides the general advertising given the town, the brokers and promoters have been for months taking full-page "ads" in all of the big publications in the country. This keeps the name of Goldfield before the people. It is stated that Larry Sullivan spends $250,000 a month for advertising, the Union Securities Company is a close second and other mining promoters aid in the good work. Following is a copy of the Goldfield Proclamation which was printed in the New York Mail of November 3:

In the course of American progress it becomes necessary for a portion of our people to take upon themselves the burden of the development of its remote districts and bring to our country the advantages of their hidden wealth.

We, the signers hereto, have undertaken this self-imposed task with every confidence that our efforts will prove of great benefit to the whole people and that the mining operations of Nevada will add greatly to our National wealth and yield great gain to those who have lent their financial aid.

Here, in the desert, we have builded cities in the permanent form, here we have brought machinery, men and money, that we ourselves may be enriched and that we may secure for the use of mankind the elemental treasure so bountifully bestowed by nature.

Goldfield, in the Desert, is a city three years old, with a population of 15,000; with churches and schools, with four prosperous banks; with many paying mines and many more under development; with costly reduction works for the immediate treatment of ores; with a stock exchange where prices are fixed by men who have intimate knowledge of values; with its affairs in the hands of educated men and women.

Here is the greatest proven gold mining district in the world, where operators and miners find prosperity and peace in an endeavor for common betterment.

Here, we are located in the State of the smallest population, with wealth sufficient for a nation. Here, we have sought the aid of the whole people, that benefits for the whole people might result. Here, we have prospered and given back to the development of Nevada the gains of our prosperity.

We began with prospectors and burros and in a few years have accomplished a firm business footing, builded cities and begun an unprecedented railroad construction.

We believe the posibilities of our Desert Country have been understated rather than overstated, and we point with pride to the growing value of our securities.

We of Goldfield, who have sown our faith, have governed golden harvests, in which we invite the Eastern portion of the United States to participate.

This proclamation is signed by the following business firms: F. Albert De Costa; Ashton & Sears; E. R. Argersinger; Bishop, Hutchinson & Co.; William J. Brewer; W. H. Clark; John S. Cook & Co.; G. S. Clark Brokerage Co.; John Donnellan & Company; Detch & Carney; Marvin E. Ish & Bro.; January Jones; G. S. Johnson; H. T. Bragdon; D. Mackenzie & Company; Senator George S. Nixon; F. H. Lathrop; J. C. McCormack; Nye & Ormsby County Bank McMaster & McMaster; J. F. Mitchell; The Nevada Goldfield Reduction Co.; Morton & Finnegan; J. C. Kind Company; Loftus & Davis; Patrick, Elliott & Camp; Webb H. Parkinson, Tex Rickard, T. S. Robinson & Co., Scully, Norton & Co.; Scott & Amann, W. C. Stone, State Bank & Trust Co.; F. B. Weir & Co., W. H. Whitmore & Co.; W. F. Bond & Co.; C. O. D. & Gold Bar Mining Co's, of Nevada & Goldfield and R. W. Norrington.

METAL MARKET

NEW YORK, Nov. 8.—Bar silver, 71¼c; Mexican dollars, 54⅞c. Copper and lead quiet and unchanged.

IMMENSE DYKE IS LOCATED NEAR AUSTIN

Pannings Show Values of From $12 to $12.78 in Gold. Ledge Proven for Over Four Miles in Length on Strike Vein Bearing Porphry.

J. M. O'Brien, of Manhattan, has just returned from a tour of the various mining districts to the south and east of Reno.

He reports an entirely new strike 35 miles south of Austin in the Shoshone range. A large porphyry dike, averaging over 1,500 feet in width, shows pannings of $12 to $12.78 in gold. These pannings are from the entire width of the ledge and it is proven for over four miles in length on the strike of the vein bearing porphyry.

Guarney Gordon and A. S. Riggs purchased nine claims on this monster ledge, paying $40,000 spot cash for the same. They have at present 25 men at work developing the property, building houses and grading for a 20-stamp mill. A townsite has been located near the Gordon-Riggs holdings which will be called Breyfogle. The town now contains about a dozen frame buildings and double that number of tents. A great rush is on to the new district, principally from Goldfield, whose wide-awake citizens are already in the van in new discoveries.

J. F. Healy of Round Mountain has sixteen claims on the ledge and will immediately begin the construction of a 10-stamp mill. As the ledge crops in some plans a high as 50 feet above the surface, extraction will be practically quarrying.

Every gulch in the section has a running stream of pure water and wood is equally abundant. The new town of Breyfogle will be located in a forest and will be unique in the new Nevada camps in this respect.

Mr. O'Brien is exhibiting a number of samples which show free gold in abundance and while he has no holdings in the camp, he expresses himself as believing that it has the best showing of any undeveloped camp in the State. He predicts a tremendous rush as soon as the facts become generally known.

Wall Papering and Decorating

Before ordering your paperhanging and decorating see G. V. Ingram, 213 West St. Phone 312. First class work at the lowest possible price. Pleased to show nice assortment of paper and lincrusta in your home. o30m

The Barrel House Is the Place

Tasty meals, quick and clean at restaurant—everything in season. Finest liquors at the bar. o7tf

Bullfrog Rush Mining Company

GOLDFIELD, NEV., November 6, 1906.

To the Public:

We desire to state that the use of our names in the advertisement of the so-called Union Securities Company of Nevada as directors of the Bullfrog Rush Mining Company, in which it is stated that six million dollars worth of ore is already blocked out in this property, is unauthorized, and that according to our best information the statement is absolutely and unqualifiedly false.

The property is unquestionably a splendid prospect and during the course of its early development held out great hopes of becoming a great mine, but at this time the best average assays obtained in the lower workings are from sixty cents to one dollar per ton. There is a large quantity of ore that has been opened up in the Winze and upper tunnels which gives assays of from fifteen to thirty-five dollars per ton, but this in itself after deducting the cost of mining and milling does not establish for this property a valuation of $825,000, which on a capitalization of 1,500,000 shares at the par value of one dollar, offered at fifty-five cents per share would be the case.

We retain our positions on the directorate of the Bullfrog Rush Mining Company for the present in order to protect important interests, but we warn anybody who intends investing in the stock of the Bullfrog Rush Mining Company that if he does so it is at his own risk, nor do we in any way endorse any other venture of the United Securities Company, of whose responsibility we know nothing.

(Signed:)

JOHN SPARKS, Governor of Nevada,
Director of the Bullfrog Rush Mining Company;

L. M. SULLIVAN, President of the L. M. Sullivan Trust Co.,
Treasurer and Director of the Bullfrog Rush Mining Company;

JOHN D. CAMPBELL, Consulting Engineer,
Director of the Bullfrog Rush Mining Company.

STOCK QUOTATIONS

Following are the quotations in full:

Little Greys	42	50
Man. Cowboy	10½	12
Orig. Manhattan	25	..
Broncho	12½	14
Pine Nut	21	23
Jumping Jack	04½	04¾
Yellow Horse	04½	04½
Indian Camp	78	80
Goldyke	10	..
Rocky Hill	10	17
Nevada Hill Florence	19	22
Greenwater Pay	28	..
June Wonder	14	16
Nev. Goldfield Ex.	06½	07
Tramp Con	2.05	2.40
Yankee Girl	20½	21
Homestake Con	1.40	1.50
Montgy Mountain	65	70
Sunset	29	30
Bulfrog Daisy	44	50
Manhatan Con	90	95
Manhattan Mining	12	14
Gold Wedge	17	20
Manhattan Dexter	65	70
Little Joe	07	07¼
Manhatan Crescent	10	....
Great Bend Ex	22½	24
Great Bend Annex.	23	25
Com. Fraction	5.00	5.50
Oro	35	..
Cracker Jack	10¼	12
Diamond [illegible] Tri.	33	37
Nevada Boy	18	..
Little George	07	12
Original Bullfrog	24	28
Bulfrog	61	..
Montana Bullfrog	15	..
National Bank	75	..
Amethyst	75	80
Gold Bar	1.80	1.90
Montg'y Hills Mines	08½	09
Denver B. F. An	33	34½
Mayflower	77	80
Dixie	11½	12¼
St. Ives	79	82
Conqueror	22½	24
[illegible] Star	24½	27
Potlatch	23	25
[illegible] Goldfield	45	..
Atlanta	1.05	..
Great Bend	95	..
Empire	08¾	10
Red Top Ex	25	25½
Diamondfield	48	..
Daisy	1.05	..
Laguna	2.10	2.25
MacNamara	82	85
Midway	2.70	2.90
North Star	49	52
West End Con	2.42½	2.50
Rescue	28	29½
California	23½	25
Golden Anchor	72	80
Jim Butler	165	185
Cashboy	14½	15½
Great Western	04½	05
Indiana	02	04
Home	21	25
Golden Crown	23	25
Red Top	500	1800
Mohawk	1800	1800
Columbia Mountain	115	125
Jumbo	500	..
Jumbo Extension	145	165
Vernal	12	12½
Goldfield	155	175
Kendall	92	..
Booth	100	117½
Blue Bull	42	42½
Adams	22	23
Silver Pick	155	170
Black Butte Ex	07	08
Blue Bell	20	23
Belmont	6.75	..
Denver	..	..
Ohio	27	..

At the Golden is served juicy meats, game and fish. Whatever it is, you can get anything you wish. o27tf

BULLFROG RUSH MINING COMPANY

To Shareholders:

Recent developments on the Bullfrog Rush property are such that we do not feel justified in further disposing of treasury stock at the original promotion price.

The values reported in the Winze, on which the early great hopes of this splendidly located property were based, have not held out at depths. At the present workings the assays obtained were so unsatisfactory that we cannot at this time further recommend the purchase of the stock.

To all who have purchased Bullfrog Rush Mining Company shares from the L. M. Sullivan Trust Company we make the following proposition:

Return the stock to us and select from any new promotions and other stock you like before it is listed. We will credit you with the amount you paid for Bullfrog Rush shares against any subscription you make to our new companies.

This offer is good until January 1, 1907.

L. M. SULLIVAN TRUST CO.

GOLDFIELD, NEVADA

MAKING GOOD

The Bullion Mining District, Lander County, Nevada

Eleven actual producers of rich gold and silver ore in a camp less than a year old.

: : : LANDER : : :

The town of the new district, centrally located with an abundance of pure running water

: : : DAILY STAGES : : :

From Beowawe, a station on the Southern Pacific midway between Reno and Ogden

Information relative to the price of lots cheerfully furnished by addressing

The Lander Town Company Beowawe, Nevada

W. S. MONTGOMERY........PRESIDENT
GEORGE BERTSCHY........VICE PRESIDENT
L. E. C. HINCKLEY........TREASURER
T. P. RIGNEY........SECRETARY

Walker River Indian Reservation

THIS RICH MINERAL COUNTRY IS NOW OPEN TO PROSPECTORS

Buy your outfit at Schurz, in the heart of the Reservation. We carry tents, pack outfits, camp stoves, hardware, groceries, hay, grain, lumber and in fact everything that the prospector and miner requires.

Bedrock Prices

R. C. DYER

POST TRADER AND GENERAL OUTFITTER.

Schurz Nevada

Nevada Brokerage Syndicate

BUY AND SELL ALL MERITORIOUS STOCKS
Seat on Reno Exchange
Box 465, RENO, NEVADA O. H. MACK, President

Bank of Nevada

RENO, NEVADA

G. F. Turrittin........President
M. Scheeline........First Vice-President
P. L. Flanigan........Second Vice-President
R. C. Turrittin........Secretary-Cashier
H. Lewers........Assistant-Cashier

Directors

Daniel Meyers, G. F. Turrittin, A. G Fletcher, P. L. Flanigan, Moritz Scheeline, R. L. Douglass and Henry Anderson

PAID UP CAPITAL, $600,000

Accounts of Banks, Corporations and Individuals received on the most favorable terms.

3½ Per Cent Per Annum Paid on Time Deposits

Buy and sell exchange on all principal cities of the United States, Canada, Asia Europe and Africa.

Messrs. Scheeline and Osburn are resident agents for 16 Fire Insurance Companies, the total assets of which are $217,610,081.

Safe Deposit Boxes for rent, prices according to size, varying from $3 to $12 per annum.

WE SOLICIT YOUR BUSINESS

Savings Department

Our Savings Department accepts deposits of $1.00 and upwards, paying 3½ per cent per annum thereon.

Washoe County Bank

RENO, NEVADA

Capital Fully Paid Up........$500,000.00
Surplus Fund........100,000.00
A GENERAL BANKING BUSINESS.

Exchange Department
Issues Travelers and Commercial Letters of Credit, Drafts and Money Orders available in all parts of the world.

Savings Department
Pays interest at rate of 3½ per cent per annum on deposits.

Insurance Department
Insures property against loss by fire, representing the leading fire insurance companies.

George W. Mapes........President
M. E. Ward........Vice-President
F. M. Rowland........Vice-President
C. T. Bender........Cashier
George H. Taylor........Assistant Cashier
Fred Stadtmuller..Second Assistant Cashier

DIRECTORS
Albert M. Ward, D. A. Bender, A. H. Manning

WE SOLICIT YOUR BUSINESS

Perkins & Gulling

Funeral Directors

The most complete and modern establishment of its kind on the Pacific Coast. Residence 'Phone 231. 'Phone 232.

242-44-46 SIERRA STREET, Near Masonic Hall

Sacramento Beer Hall....

Headquarters for all Miners and Mining Promoters. No Sazerac Club—Only Straight Goods.

BECKER & HUBER

NewspaperARCHIVE®

HILL STOCKS ARE AGAIN ACTIVE SELLERS

But On the Whole Wall Street Again Showed More Inactivity — Money Situation Again Affects Trading—Time Money Rates Strong.

NEW YORK, Nov. 8.—The rate of activity in the stock market receded again today to a mid-summer level of dullness. The effect on prices was slight until the flurry in money to ten per cent, but the sagging tendency inevitable in a neglected market was perceptible. A few individual stocks furnished the features of today's market. The Hill stocks were again absorbed on an impressive scale and often repeated assertions were renewed of an early arrangement for disbursing to stockholders of the benefits of the ore lands deal in some negotiable plan. The market was affected by reports of an intended extra dividend distribution on the stock of accumulated surplus. Brooklyn Transit was hurt by the poor showing of net earnings for the quarter ending September 30. Outside of such special movements, Reading was the most conspicuous figure and was alternately weak and strong as the room traders' operations in the stockshifted.

The intense dullness of the market as a whole was obviously due to the exigencies of the money situation, which exercised a repressive influence on speculative activity. Growing importance is attached to the diversion of speculative activity to the mining stock deal outside the Stock Exchange. Apprehensions that the Bank of England would advance its discount rate today proved unfounded, but any good effect on the New York market that might have resulted was forestalled by the decline in American securities in London before trading began here. The demand for sterling exchange in this market was evidence of a process of reduction of the outstanding indebtedness of this market in London.

Rates for time money were strongly held and reports of some large loans for a period of six months at prevailing rates were the ground for a belief that no early relief from the tightness o fmoney was to be looked for.

The closing was weak under the influence of the flurry in the money market but there was no great increases of activity.

Bonds were heavy. Total sales, par value, $1,720,000.

United States new 4's advances ½ per cent on call.

The Money Market

NEW YORK, Nov. 8.—Money on call firm, 6@10 per cent; ruling rate 6½ per cent; closing bid, 6 per cent; offered at 7 per cent. Time loans strong, sixty and ninety days 7 per cent; six months 6@6½. Prime mercantile paper, 6@6½; sterling exchange easy, with actual business in bankers bills at $4.85.80@4.85.85 for demand and at $4.80.60@4.80.65 for sixty day bills. Posted rates $4.81½ and $4.86½. Commercial bills $4.80½.

Discount Rate

LONDON, Nov. 8.—The rate of discount of the Bank of England remains unchanged at 6 per cent.

Cotton Dividend

NEW YORK, Nov. 8.—The directors of the American Cotton Oil company today declared an annual dividend of two per cent on the common stock. Last year the rate was one per cent.

Grains and Provisions.

CHICAGO, Nov. 8—Easy cables and increased receipts in the northwest caused weakness in the local wheat market. As during yesterday's session there was liberal selling of the December option, cash houses being leaders in the movement.

With the exception of an unconfirmed rumor that Russia is facing a serious wheat famine, the news o fthe day was favorable to the bears. In southwestern markets the price oe cash wheat was again lower. The market closed weak with prices almost at the lowest point of the day. December wheat opened ⅛c to ¼c lower at 72⅝c to 73, sold at 73@⅛ and declined to 72½@⅝. Final quotations were ½c lower at 72⅝c.

The corn market was steady early in the day but with an increase in selling pressure prices weakened. The market closed weak. December opened unchanged to ⅛c lower at 42⅝c to ⅛c sold up to 42⅝c and then declined to 42⅛c the closing quotation, which was ⅝c net lower.

Trading in oats was fairly active. December oats opened unchanged at 34⅛c, sold between 34⅝c and 34⅛@⅝c and closed a shade higher at 34⅛@⅝c.

Provisions were active with prices showing moderate gains. At the close January pork was up 10c; lard was 5c higher and ribs were up 5c.

Chicago Livestock

CHICAGO, Nov. 8.—CATTLE—Receipts 6500. Market strong for best. Beeves, $4.10@6.75; cows and heifers, $1.50@5.15; stockers and feeders, $2.30@4.50; westerners, $3.90@6.19; calves, $6.00@7.75.

HOGS—Receipts, 18,000; market steady. Rough heavy $5.80@6.00; light, $5.85@6.32½; pigs, $5.55@6.10; bulk, $6.00@6.30; good heavy, $6.20@6.40; mixed and butchers $5.95@6.40.

SHEEP—Receipts 29,000; steady. Sheep $3.75@5.00; lambs, $4.75@7.60.

Wool Market

ST. LOUIS, Nov. 8.—Wool, steady; medium grades, combing and clothing 21@28c; light fine, 18@21c; heavy fine, 11@15c; tub washed 32@37½c.

Reno Weather Report

Yesterday's observations at the local office U. S. Weather Bureau:

Maximum temperature 63 degrees; minimum temperature 30 degrees; mean temperature 46 degrees, which is 3 degrees above normal.

Accumulated deficiency of temperature since the first of the month 4 degrees.

Accumulated excess of temperature since the first of January 451 degrees.

Accumulated excess of precipitation since the first of the month 0.47 inches.

Accumulated excess of precipitation since the first of January 3.20 inches.

W. F. ALPS,
Official in Charge.

Weather Forecast—Fair tonight and Friday.
M'ADIE.

NEW SHOE STORE ON SIERRA STREET

The Popular Price Shoe Store is now newly opened at 226 Sierra street by Wm. M. Flett. A full line of men's and boys' shoes and all kinds of shoe repairing will be done at reasonable prices. Shoes also made to order. J. H. Hamp, well known in the local shoe trade for years, will manage this new concern, and all patrons are guaranteed reliable goods and careful attention. o12m

Meeting of Stockholders

Notice is hereby given that the annual meeting of the Olinghouse Consolidated Mining and Milling Company will be held at the office of the company at Olinghouse, Nev., on the 10th day of November, A. D. 1906, at 2 p. m., for the purpose of electing the directors for the ensuing year and for the transaction of such other business as may properly come before such meeting.

o24w2 T. O. CARMAN, Sec.

Always Was Sick

When a man says he always was sick—troubled with a cough that lasted all winter—what would you think if he should say—he never was sick since using Ballard's Horehound Syrup. Such a man exists. Mr. J. C. Clark, Denver, Colorado, writes: "For years I was troubled with a severe cough that would last a llwinter. This cough left me in a miserable condition. I tried Ballard's Horehound Syrup and have not had a sick day since. That's what it did for me." Sold by T. R. Cheatham, Reno and Sparks Drug Co., Sparks, Nev.

Many sufferers need Viavi and know itnot. Won't you help to tell them what will cure them? We need representatives everywhere in Nevada and pay well. Write or call Nevada Viavi Co., 323 W. 4th St., Reno, Nev. o30tf

Go to the Golden to get a square meal For from Thomas you'll always get a fair deal. o27tf

CLASSIFIED ADVERTISEMENTS

NOTICE—All classes of legitimate advertisements not exceeding four lines inserted for 50 cents a week.

HELP WANTED

WANTED—Girl for housework, small family; call 119 Ralston St. or phone 520. n6w

WANTED—A union baker at Sparks. Union Bakery, Sparks. n1w

WANTED—Lady to act as secretary and cashier. Inquire Hale's Transfer Co., 128 Commercial Row. Call after 10 a. m. n1w

WANTED—Boys or girls to strip tobacco, Con[illegible] Cigar Factory. Apply at once. n6w

GIRL WANTED—For general housework in a small family, 305 Chestnut St. n6w

WANTED—Stenographer with typewriter temporarily. Apply 2, Masonic Temple. n7w

WANTED—A man or woman cook for small family. Apply at C. O. D. Woodyard, 329 E. Fourth St. n7w

WANTED—Second girl, no cooking, no children, good wages. 238 South Center St., two blocks south-east of Riverside Hotel. n7w

WANTED—Porter wanted immediately at Ventura Hotel. n6w

WANTED—A waitress and chambermaid. Wm. Tell house. n8w

WANTED—Three young ladies for office work in Reno. Address box A, care Journal office. n6w

SITUATIONS WANTED

A THOROUGHLY competent girl wishes position to do general house work, state wages, etc. Address J. J. C., care Journal. n3w

WANTED—A good nurse wants position to nurse the sick. 101 East 4th st. n6w

WANTED—A position as housekeeper in a private house, by a competent respectable, refined lady. Box V. M., Journal. n6w

WANTED—MISCELLANEOUS

WANTED—The Reno Creamery company wants your cream. Highest cash price paid for product. Butter made by scientific process. Make money on your cows and receive square treatment. o5tf

WANTED—Good mine or meritorious prospect from owner direct by purchase bond or control of stock basis by party representing conservative, reliable capital. State complete details, giving references. No agents considered. Address Miner, this office. n7w

WANTED—To buy or exchange, ten thoroughbred brown leghorn roosters. Address J. O. Young, Wabuska, Nev. n6w

EMPLOYMENT OFFICES

RENO EMPLOYMENT AGENCY—C. D. Virglio. 128 Commercial Row, will furnish all kinds of help for railroads and mines. Phone 620. dltf

JAPANESE EMPLOYMENT OFFICE—All kinds of labor furnished at short notice. M. Matsumoto, proprietor, 206 East Second. Phone Main 859. m1tf

ROOMS TO LET

ONE nice, large, east room, including heat, electric light and use of phone. Suitable for one or two gentlemen. 331 W. Fifth St. n5w

FURNISHED ROOMS—First floor, six rooms, finely furnished, all modern conveniences, on Fourth street, close in; six months lease given. No small children. J. C. Woodward, No. 31 E. 2nd St. n1w

SUNNY front room for rent, close in. Electric lights and stove, $7; ensuite $10; 405 Nevada St. Between 4th and 5th. n5w

WANTED—100 workingmen to know we have warm, clean rooms for $2 a week, also the best 25c meal in Nevada at the Ventura hotel. nw

FOR RENT—A front room nicely furnished; suitable for one or two gentlemen; centrally located; rent reasonable. Also a six hole range for sale. Apply at 311 Walnut. n5w

FURNISHED ROOMS—Nicest rooms in Reno, furniture new; house is modern. Splendid location, southside, three blocks from Riverside hotel. Weekly rates. 232 South Center street. n6w

FURNISHED housekeeping rooms. Two nicely and fully furnished rooms for light housekeeping for man and wife use of bath and phone; also one large room fully furnished, suitable for man and wife or two gentlemen. No children. 219 Winter. n6w

WANTED—TO RENT

WANTED—TO RENT—8 to 10 room house suitable for roomers. Must be good location and reasonable; either furnished or unfurnished; 250 W. St., city. n1w

WANTED TO RENT—House close in, furnished or unfurnished. Address C. H., Journal office. n6w

WANTED—Two nicely furnished rooms close in, good locality, about ten or twelve dollars. Address L. S., Journal office. n6w

WANTED—Four furnished rooms for housekeeping. Close in. Address A. J. E. this office. n7w

WANTED—Furnished room with heat and bath in private family. E. A. Perkins, Journal office. n3w

ROOM AND BOARD

GOLDEN EAGLE—Only family hotel in Reno, American and European plan; elegant rooms, day 50 cents, week $2.00 up; meals, 25 cents; hotel refurnished with comforts of a home; Sierra st. J. H. Bridges, proprietor. j9tf

VENTURA HOTEL, 427 and 428 Peavine St. One hundred rooms; under new management; the largest and best equipped family hotel in Reno; large elegantly furnished outside rooms with free baths, $2.00 per week; 20c a night; positively the best 25 cent meal in the city; everything modern, clean and up to date. George Elkins, proprietor. a21m

FOR SALE—REAL ESTATE

FOR SALE—Three building lots located at corner of Sierra and Eighth St. for sale. Inquire at office of W. F. Mitchell Co., or 205 Sierra St. o12tf

FOR SALE—Saloon at Gardnerville, new townsite of Minden, but a few blocks away; doing good business; good reasons for selling. Newly fitted, papered and painted. Has stock of liquors, two pianos, good bar fixtures, etc. price, complete, with one year lease, $1500. Rents for $35 per month. For further particulars address the Owl Saloon, Gardnerville, Nev. s26tf

FOR SALE—Realty improved and unimproved in all parts of city. Olwell & Falconer, 32 E. 2nd St. n1tf

FOR SALE—300 acre ranch 7 miles from Reno, must be sold at once; bargain. Olwell & Falconer, 32 E. 2nd St. n1tf

FOR SALE—Five room cottage, modern, fine lawn and trees; very desirable location; price $2600. Olwell & Falconer, 32 E. 2nd St. n1tf

FOR SALE—On Nevada street, 6 room house, very desirable location; must sell at once; settlement of estate. Olwell & Falconer, 32 E. 2nd St. n4tf

FOR SALE—There is a beautiful home on south side in which the furniture is for sale and house for rent; price of furniture $1750, half cash, balance to suit; rent is $65 per month; particularly desirable for high class boarding house. House has 14 rooms and bath on each floor. H. P. Knight, 207 Clay-Peters Bldg. n1w

FOR SALE—Circumstances compell me to sell for cash only four 45x210 and one 60x210 lots in a good neighborhood; below present market values. Call on Uncle Ben Barbush, 219 Virginia St. n6w

FOR SALE—New four room hard finished house, pantry, closet, cellar, corner lot. This is a bargain, $1550. See Uncle Ben Barbash. Rents for $17.50; 219 Virginia St. n5w

A BARGAIN—7½ acres chicken ranch suitable for town lots; well improved; price $2500. Olwell & Falconer, 32 E. 2nd St. n8tf

FOR SALE—A snap; house of seven rooms, pantry, bath, store room, barn and chicken house on south side, near south side School. Lot 50x140, elegantly located. Parties with cash apply to J. A. Bhojean & Son, 14 E. Second street. n6w

FOR SALE—REAL ESTATE

FOR SALE—50 lots Fairview Heights, bargain at $250. Olwell & Falconer, 32 E. 2nd St. tf

HOTEL FOR SALE—Without question, the finest hotel property in Nevada; house of 50 rooms, elegantly furnished and surrounded by beautiful grounds containing 2 acres; fronts on three of Reno's best streets as follows: 4th St., 300 feet; Lake St., 200 feet; Center St., 200 feet; great chance to subdivide; lots will pay entire purchase price, leaving all room required for hotel; now doing a prosperous business and sole reason for selling is owner's wish to retire; one-half of purchase price must be in cash; easy payments for balance; this property has 700 feet frontage. Address MRS. J. DONAGHY, Reno, Nev. s7tf

FOR SALE—New house of eleven rooms with modern conveniences; centrally located. Inquire at 147 Mill Street. j15tf

FOR SALE—This is not a snap but splendid value, 5 room house, modern, fine lot 50x 150, chicken sheds; $1700. See Hibbard & Turner. n1tf

FOR SALE—For location, price, and enhancing of value, lots in Fairfield Heights skins anything on the market. See Hibbard & Turner Realty Co. n1tf

FOR SALE—A six room house with fine lot on Fourth St. Inquire for particulars at 436 Nevada St. n6w

A BARGAIN—A good house and lot well located, for $800. Cannot be duplicated for $[illegible]. Olwell & Falconer, 32 E. 2nd St. n5tf

LOTS—On easy terms; monthly installments; in Lake addition. Olwell & Falconer, 32 E. 2nd St. a5tf

A GOOD BUSINESS LOCATION—Central, long lease; price reasonable. Olwell & Falconer, 32 E. 2nd St. n5tf

A BARGAIN—Ten lots on South Virginia, good house, barn, sheds etc., for $1500. Olwell & Falconer, 32 E. 2nd St. n5tf

THREE acres on South Side for $1[illegible]. Olwell & Falconer, 32 E. 2nd St. n5tf

FOR SALE—One Victor talking machine, nearly new, big brass horn and 28 latest records; cheap. D. Goldstein, 27 W. Second St. n6w

FOR SALE—Cheap, if taken at once, four acre tract, eight blocks from south side school, five room cottage; some stock and other improvements; nice location. Address R. A., Box 671, City. n6w

[illegible] For sale or exchange for Reno property "Sunnyside ranch," five miles east of Placerville, Cal., consisting of 100 acres, 30 acres in fruit, 5 acres grapes, 25 acres grain land, balance pasture and timber; good house, six rooms, partly furnished, including new stove, two fresh horses, two horses, two wagons, cow, pigs, chickens, implements, two inches free water; fine climate. Box 111, Placerville, Cal. n6w

HOUSES TO LET

FOR RENT—Cosy cabin for two men, nicely furnished, bath, phone and electric light. Separate beds, $1.50 per week. 429 Peavine St., next to Ventura Hotel. n1w

FOR RENT—MISCELLANEOUS

FOR RENT—In Gardnerville, Nevada, a stone fireproof store building, 40x80 feet, with warehouses, barns, etc., suitable for mercantile purposes. Apply to R. Bockelman, secretary Odd Fellows Lodge No. 2, Gardnerville, Nevada. [illegible]

WANTED—REAL ESTATE

WANTED—To buy a 6 room house about 6 blocks from P. O. Could pay half cash and balance $25 per month. N., Journal office. tf

WANTED—To buy for cash 4 or 5 room cottage, lot not less than 50x140. Address Y., Journal office. n1tf

WANTED—Mining property with merit stock. Address Y. Z., Journal office. n5tf

FOR SALE—MISCELLANEOUS

FOR SALE—A good paying business, general line of merchandise consisting of household goods and the agency for W. L. Douglas shoes, central location on Main St. Will sell at inventory price, $3000 cash. Address P. O. Box 637, Tonopah. s15tf

FOR SALE—New Home, Domestic and White sewing machines; all makes rented and repaired. J. S. Eisner, 362 North Virginia, Corner Fourth. Phone Main 1070. m23tf

FOR SALE—Half interest in a good paying blacksmith shop, $250. See Hibbard & Turner Realty Co. n1tf

FOR SALE—Furniture for four rooms, cheap; 121 West 3rd St. n1tf

FOR SALE—One young mule for sale. Inquire at this office or Kelly's ranch. n1w

FOR SALE—I have the following securities for sale at less than one half the market value: 4500 Monte Cristo, 10,000 Blue Light; these securities are high grade but the owner needs the money. H. P. Knight, 207 Clay-Peters Bldg. n1w

FOR SALE—Furniture of 12 room house for sale and house for rent; delightful location; you can rent rooms and make a good living, besides your house rent. H. P. Knight, 207 Clay-Peters Bldg. n1w

FOR SALE—5 cords ready cut stove wood, cheap; 613 Lander St. Phone 828. n1tf

FOR SALE—200 shares of Ingall's Institute. Paid $300 for it. Will take $200. "Black" says its worth $1 per share. Address box 765, Reno, Nev. n5tf

FOR SALE—Two bloodhounds and eight puppies. Address H. C. D., this office. n6w

BUSINESS FOR SALE—Hotel business, bar fixtures, stock, furniture, lease; well equipped dining room and kitchen; a bargain for cash. Interested parties apply at once to room 207, Clay-Peters Building. n6w

SECOND HAND.

JUST PHONE 991 for Nevada Junk Company. We pay the highest prices for all kinds of junk; if you want to buy or sell anything call at 254 Lake or phone 297. j15tf

LARGE stock of new and second-hand furniture always on hand. Clark & Herring, furniture dealers, 307 Sierra St. j18tf

SECOND-HAND CLOTHING—If you wish to buy or sell new or second-hand clothing, call at the Truckee Clothing Store, 27 West Second Street, O'Connor Block. Highest prices paid for second-hand goods of all kinds. Phone 385. m30tf

MUSIC TEACHERS

G. W. PARKMAN—Teacher violin, mandolin, guitar bands and orchestra. 25 West Second Street. j6tf

Call at Ludwig Sach's Music Studio for Vocal and Piano Lessons. 125 E. Second Street, Reno, Nev. tf

MONEY TO LOAN

THE CITY LOAN CO., 227 Virginia Street, Phone Main 42, is the recognized bank of the wage-earner; it advances its funds to all reliable salaried employes just on note returnable in easy weekly or monthly payments to suit the borrower; get our rates and terms if in need. j23tf

WINDOW CLEANING

BEST IN RENO—Window and house cleaning. Sam Polano Company. Phone 724. Office 132 Virginia Street. d15tf

MISCELLANEOUS

BLUE ROCK SHOOT—The Sparks Gun Club will hold regular blue rock shoots every Sunday afternoon at 1 o'clock at Lincoln Park, Sparks. The public is invited. o15tf

DR. DE LANEY has removed dental office to Washoe County Bank bldg., with Dr. Chandler. n5tf

MISCELLANEOUS

THE world moves, so does Hale's Transfer & Storage Company; baggage and furniture movers, packers and shippers. Office, Clarendon Hotel, opposite Depot. Phone Main 30. a25tf

WHENEVER you wish information about Reno realty call on Olwell & Falconer, 32 E. 2nd St., phone Main 2. n1tf

WANTED—To buy on the installment plan, sweetened upright piano; must be in good condition and cheap. Address Box 38, Reno. n6w

LOST

LOST—A pair of spectacles in case, between 4th street and university on Virginia. Finder please leave at 405 N. Virginia St. and receive reward. n1w

LOST—Nov. 3, at 12:30 p. m., in postoffice, an umbrella with silver tip to handle; also initial M. inscribed thereon. Finder return to M., Journal, receive reward. n1w

LOST—A ladies open face silver watch attached to silk fob with Gowdan [illegible]. Return to Journal and receive reward. n1w

LOST—Sorrel horse with white face [illegible] Reno Mizpah Mine Saturday afternoon. Suitable reward will be given to any one who can give any information. [illegible]

LOST—Elgin Watch Co.'s card case, leather, contains stock certificates for shares Golden Crown Mining Co. No. [illegible] Contains O. R. T. card and various [illegible] R. R. Francis receipts. Leave at this office. Liberal reward. [illegible]

LOST—Gold hair brooch; suitable reward for return to the [illegible]

LOST—A string of [illegible] gold heart attached. Reward for return to 305 Chestnut St. [illegible]

LEGAL ADVERTISEMENTS

Delinquent Notice

Adolph Gold Mining Company, location of principal place of business, No. 123 Virginia street, Reno, Washoe county, Nevada.

Notice is hereby given, that there are delinquent on the following described stocks on account of Assessment No. 1, levied on the 18th day of August, 1906; the several amounts set beside the names of the respective stockholders, as follows, to wit:

D. W. Rulison	[illegible]	12,500	$ 125.00
James T. Boyd	[illegible]	12,500	125.00
Martin A. Lund	[illegible]	150,000	1500.00

And in accordance with law and an order of the Board of Directors, as many shares of each parcel of stock as may be necessary, will be sold at public auction at the office of the Secretary of the company, No. 123 Virginia Street, Reno, Washoe County, Nevada, on Saturday, the 10th day of November, 1906, at 1 o'clock p. m. of said date, to pay said delinquent assessment, together with costs to date and expenses of sale. By order of Board of Directors.

ADOLPH B. MANHEIM,
Secretary.

tf

ASSESSMENT NOTICE

Orr Ditch and Water Company, location of property, Washoe County, Nevada. Place of business, Reno, Nev.

Notice is hereby given that at a meeting of the board of directors of the above named company held on Thursday, Nov. 1, 1906, an assessment (No. 9) of fifteen cents per share was levied on each and every share of the capital stock of said company, payable immediately in United States gold coin to the treasurer, the Washoe County Bank. Any stock upon which the assessment shall remain unpaid on Saturday, Dec. 1, 1906, shall be deemed delinquent and will be advertised for sale at public auction, and unless payment is made will be sold by the secretary at the office of said company, on Monday, the [illegible] day of December, 1906, at 2 p. m., of said day, to pay the delinquent assessment, together with costs and expenses of sale.

By order of the board of trustees.
(Signed)

C. GULLING,
Secretary.

n2tl

EXECUTOR'S NOTICE

In the Second Judicial District Court of the State of Nevada, in and for the County of Washoe.

In the matter of the estate of James M. Lamb, deceased.

Notice is hereby given that the undersigned was on the 15th day of October, A. D. 1906, appointed and qualified by the above entitled court as administrator of the estate of James M. Lamb, deceased.

All persons having claims against said estate are required to file the same with the proper vouchers and statutory affidavit attached, with the Clerk of the Court within three months from the date of the first publication of this notice.

Dated October 25th, A. D. 1906.

GEO. H. MEYERS,
Administrator.

LEWERS & HUSKEY,
Attorneys for the Estate. o25w4

EXECUTOR'S NOTICE

Notice for posting of settlement of account and hearing petition for distribution of estate.

In the Second Judicial District Court of the State of Nevada, in and for the County of Washoe.

In the matter of the estate of Roy J. Reese, deceased.

Notice is hereby given that Raymond W. Reese, the administrator of the estate of Roy J. Reese, deceased, has rendered and presented for settlement and filed in said court, his report and final account of his administration of said estate; and also his petition for distribution of said estate; and that Monday, the 19th day of November, A. D. 1906, being a day of regular session of said court at 10 o'clock a. m., at the court room of said court, in the city of Reno, in said Washoe county, has been fixed by said court for the settlement of said account and hearing said petition for distribution of said estate, at which time and place any person interested in said estate may appear and file his exceptions in writing to the said account and contest the same.

Dated October 27, A. D. 1906.

W. A. FOGG,
Clerk.

By GEO. H. Fogg,
Deputy Clerk. o28w3

EXECUTOR'S NOTICE

In the District Court of the Second Judicial District of the State of Nevada, County of Washoe.

In the matter of the estate of Patrick O'Brien deceased.

Notice is hereby given that the undersigned was on the 14th day of February, 1906, appointed and qualified by the above entitled court as executor of the last will of Bridget Jones, deceased.

All persons having claims against said estate are required to file the same with the proper vouchers and statutory affidavit of facts with the clerk of the court within two months from this date of the first publication or posting of this notice.

Dated August 25, 1906.

T. M. TUBMAN,
Executor of the last will of Patrick O'Brien, deceased.

MACK & FARRINGTON,
Attorneys for the Estate. o21w4

NOTICE TO TAXPAYERS

Notice is hereby given that I have this day received from the County Auditor of Washoe county, Nevada, the Assessment Roll of said county for the year 1906, and that the first installment of state, county and special taxes, as noted therein, is now due and payable at the office of the county treasurer; that all taxes, the first installment of which has not been paid, will be delinquent at the close of official business, Monday, December the third, 1906, after which date ten per cent delinquency will be added.

To all taxes amounting to over three hundred dollars, exclusive of poll taxes, on which suit shall have been commenced, twenty-five per cent as additional penalty will be added.

D. B. BOYD,
County Treasurer.

Reno, Nevada, November 5, 1906. n6m

NOTICE OF DISSOLUTION OF PARTNERSHIP

Notice is hereby given that Gustave A. Navlet, Alfred I. Navlet and Louis E. Renault, co-partners doing business under the firm name and style of Navlet Bros. & Renault, on the 7th day of November, A. D. 1906, dissolved partnership, the said Louis E. Renault having bought the interests of the other two partners and will hereafter conduct the business of the former firm at No. 25 West Second street, Reno, Nevada.

The bills heretofore due to said partnership to be paid to the said Louis E. Renault, and all bills due from said partnership to be paid by the said Louis E. Renault.

Dated Reno, Nevada, Nov. 7, 1906.

GUSTAVE A. NAVLET,
ALFRED I. NAVLET,
LOUIS E. RENAULT. n8tf

NEVADA STATE JOURNAL

Published every morning, Monday excepted, at Reno, Nevada.

MEMBER OF ASSOCIATED PRESS.

[illegible] KNIGHT, Manager.

Office: The Journal Block, Second Street. Telephone: Main [illegible]

TERMS OF SUBSCRIPTION:

One year, by mail [illegible]
Six months, by mail [illegible]
Three months, by mail [illegible]
Per week, by carrier [illegible]

AGENTS

Rosenthal & Armanko — Virginia Street
Harry Davis — Commercial Row
W. H. [illegible] Co. — Tonopah, Nev.
Frank J. German — Gold Hill, Nev.
Carson Stationery-Novelty Co. — Carson

TEN DOLLARS REWARD

A reward of $10 will be paid for information that will lead to the arrest and conviction of parties stealing The Journal from premises of subscribers.

TO SUBSCRIBERS.

Parties who do not receive their papers, or who have any cause of complaint will oblige by notifying this office.

Entered at the Postoffice at Reno, Nevada as second-class matter

BUSINESS CARDS

SHORTHAND AND TYPEWRITING

TEACHERS! SEE HERE
The Private School of Shorthand is Open All Summer
Pittman, Gregg and Graham systems.
EFFIE M. SCRIBNER.
O'Connor Bldg., W 2nd St

MUSIC

A. T. KROLL
Teacher of Violin
Instruction given by a modern, most practical and progressive method
A. T. KROLL'S ORCHESTRA
Select music for concerts, receptions, balls, etc. Residence, 209 Maple Street. 'Phone Main 518.

HENRY LOUIS
Teacher of violin [illegible] struments. Late [illegible] Columbia Theater, [illegible] idence, 126 Ridge St. or Wiley B. Allen Piano Co.

ARCHITECTS

HOLESWORTH, CURTIS COMPANY
Architects
Rooms 4 and 5, Eppington Block
Phone 748. Reno

WM. A. JONES
Architect
[illegible]

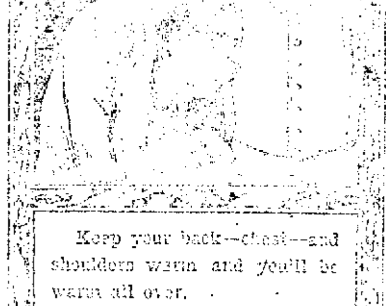

Keep your back—chest—and shoulders warm and you'll be warm all over.
Cold—damp—raw—days are mighty uncomfortable, and sometimes dangerous.
Frost King and Frost Queen Chamois Vests
will keep you warm and protect you. Better than an overcoat—and cheaper. We have all sizes and colors.
Don't Forget Your Phonograph Tickets
REESE & DUNCAN
Druggists
PHONE 169 : VIRGINIA ST.

There Is a Pleasure In Driving...
We make a specialty of good rigs. Our stables are fireproof. Best care given to boarders. We also furnish hacks, busses and funeral turnouts.
THE OVERLAND STABLES
SHORT BROS., Proprietors
Phone 163 Lake Street

Parry's Livery, Feed and Sale Stables
Fine turnouts of Saddle Horses, Buggies and Carriages, Stock Yards, Shipping Corrals and Scales; The only horse trading and sale market in town.
R. W. PARRY, Proprietor
FRED LEGARE, Manager of Sales Stables

Get a New Dress for Your Horse...
Our new stock of harness and fittings is now here. Drop in and see it
LENT & HANSEN

There is No Advertising
In what we print—it's simply what happens in our business system. Read this as you would an article of news. Be curious—doubt us. Give us a trial order and satisfy yourself. You know what good laundry work is
TROY LAUNDRY CO.
'Phone 371

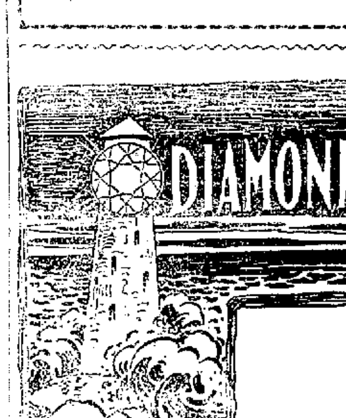

DIAMONDS are divided into many classes. Some grades may sell for less, but the lower [illegible] to our [illegible] Quality considered ours are [illegible] the best value.
THIS MEANS A SAVING OF 20 PER CENT TO YOU
R. Herz & Bro.,
RENO JEWELERS

Rock Springs and Castle Gate Coal
[illegible]

you order and pay for it, and that's what you get when the wagon hauls from this yard.
O. S. [illegible]
Wholesale and Retail Dealer
Yards at [illegible] Brewery

Get Your PLUMBING Done by
Hamp, Simas & Company
Careful Work Guaranteed.
BACK OF BANK OF NEVADA
PHONE 752

Everyone who wants good sweet milk every morning and rich cream for special uses, get it from the
Reno Dairy
Phone 214 the wagon to call at your home.
JOHN CHISM, Prop.

The Pyramid Saloon
WORKINGMEN'S RESORT
Laborers furnished on short notice.
Restaurant in connection.
Rooms 25c
Phone 597
O. E. BILSLE, PROP.

FLOWERS
Floral Designs made in our store and cut flowers always fresh put up on short notice.
LEADING FLORISTS
Navlet Bros. & Renault
25 W. 2nd St. Phone 1145

PROFESSIONAL

ATTORNEYS

S. McDOWALL
Attorney and Counsellor
Formerly of Leadville and late of Salt Lake City. Rooms 2 and 3, State Journal Building, Reno, Nevada. Mining and corporation business a specialty. Will act as Statutory Agent of foreign corporations on reasonable terms.

H. R. Cooke — Albert D. Ayres,
COOKE & AYRES
Attorneys at Law
Office in Journal Block, Rooms 4-5-6 Reno, Nevada. General practice in all courts. Phone 465.

W. H. A. Pike, — W. D. Jones
PIKE & JONES
Attorneys at Law
Rooms 202, 203, Clay Peters Bldg.

W. E. F. DEAL
Attorney-at-Law
Room 118 Stock Exchange Bldg. 229 Bush Street, San Francisco. Bank of California Bldg Virginia City.

DODGE, PARKER & KNIGHT,
Attorneys at Law
Washoe County Bank Bldg. Reno, Nevada

E. S. Farrington, — C. E. Mack
FARRINGTON & MACK
Attorneys at Law
Office Golden Block, Center Street. Will practice in all Courts of the State and United States Phone Main 490

[illegible] BOYD
Lawyer
Rooms [illegible] and 192 Golden Building Center St

L. E. C. HINCKLEY,
Attorney-at-Law
Corporation and Mining Law a Specialty. Rooms 215-218 Clay Peters Bldg
Phone 1149 — Reno, Nevada

PHYSICIANS

[illegible]
Office and residence 2[illegible] Mill St., Reno, Nevada. Hours 9 to 10 [illegible] and 7 to 8 P. M.

DR. G. A. ESTERBERG
Osteopathic Physician
Office hours: 9 to 12 a. m., 2 to 5 p. m. Evenings by appointment. Rooms 15 and 16 Washoe Co. Bank Bldg. Phone Main 908. Reno Nevada

DENTISTS

FRED J. RULISON, D. D. S.
Dentist
Graduate University of California College of Dentistry. Office 218 Virginia street. Phone, Main 678

DR. F. T. THOMPSON
Dentist
Hours 9 a. m. to 12 m., 1 to 5 and 7 to 8 p. m. Office Martin Bldg Opposite Journal Office Reno Nevada.

DR J. C. HENNESSY
Dentist
Clinical Instructor College of Physicians and Surgeons San Francisco; Office Second and Virginia Streets. Hours 9 a. m. to 12 m. and 1 to 6 p. m.

DR. CHAS COFFIN
Dentist
Office Investment Bldg. over C. J. Brookins' store, Virginia Street. Phone Main 298

SURVEYORS

T. K. STEWART
County Surveyor
U. S. Deputy Mineral Surveyor
Phone 758 Reno Nevada

VETERINARIAN

DR. L. W. O'ROURKE, M. R. C. V. S.
Nevada State Veterinarian
Office and Residence—
[illegible] South Virginia St., Reno, Nevada. Phone 764.

MISCELLANEOUS

Fetters & Durrett PHONE 59
Funeral Directors, Embalmers
Complete stock of caskets and robes. Embalming for shipment a specialty. Parlors in New Manning Building, 27 Plaza Street.

NEWSPAPERARCHIVE® NEWSPAPERARCHIVE®

NOTE THIS BACK---

body-fitting, full over hips, easy at shoulders---a coat full of grace and style, and one of Stein-Bloch's and Atterbury System's most striking Fall and Winter ideas. We'll fit anyone who lets us know his chest measure.

$15.00 to $35.00

Smart Shop For Men **KUHN'S** Next Door to Postoffice

YES!

Choice Table Damask and Napkins to Suit all at.....

Sol Levy's Dry Goods Store...

A CROWNING SUCCESS

Is what we make of all our crown and bridge work. We can refer you to hundreds of people who have had work done in our offices in Reno, where scientific methods and reasonable prices reign. Open evenings.

OBDONTUNDER DENTAL CO.,
PHONE 1181 130 VIRGINIA ST.

We Have Told It Before and Say It Again

Our ready to wear garments are the most popular, sightly as well as splendid fitting line of clothes ever offered.

SLIP ON Garments Are Waterproof
Our $3.50 Hats Are Unequaled

BAKER & TOOMBS
A Store for Men Masonic Temple

LOUVRE LACEY

Stout & Miller Reno, Nev.

Hotel Golden

Most elegantly appointed hotel in Nevada. Steam heated. Half block from depot. Electric lighted; hot and cold water in every room. Sample room on first floor. Dining room a la carte.

A. NORTH, Proprietor Center St. Reno, Nev.

John Vieland's Extra Pale Lager Beer

Strictly Union Labor Made

Anheuser-Busch St. Louis Bottled Beer. Fredericksburg, San Jose. Agents for State of Nevada for Shasta Mineral Water

J. G. BENSCHUETZ, Wholesale Dealer, Reno, Nevada
TELEPHONE, MAIN 551.

EDITORIAL COMMENT

EXPLAINING AN EXPLANATION

IN an effort to explain the significance of the Democratic victory, which would seem to need but little explaining, the evening contemporary, in an editorial of the 8th inst., pays its belated respects to Governor Sparks and swallows its defeat with as good grace as it can summon.

A pitiful effort is made to assume the splendid virtues of a strong man beaten and a mock salute is made to the victors. The plumes of his hat nearly trail in the dust as the editor defertially bows to a victorious Democracy.

It is very fine and spectacular and might have been accepted by the people of Nevada as sincere but for the following:

> If there be any handwriting on the wall as a result of yesterday's election its letters spell the doom of Senator Newlands. The tremendous tribute to Sparks can have but one meaning, and that is that he is closer to the hearts of the Democrats in Nevada than any other man in the state. In counties carried easily by Sparks, Newlands has lost his state senators. Newlands made the fight for the state senators on the Democratic ticket. Sparks made his own fight. Sparks has won gloriously. Newlands has lost many of the men he tried to elect. What does that mean? It means that Governor Sparks is a stronger Democrat than is Senator Newlands. It is well known that Sparks' defeat by Nixon two years ago did not uproot his desire to be United States Senator, and the fact that he triumphed yesterday where Newlands failed will instill in him a merited confidence that in the hearts of the Democrats of Nevada he has a warmer place than has the senior senator from this state.
>
> To Governor Sparks the Gazette extends its best wishes. May he be strong and true to the best that is in him. He has been splendidly treated by the people of Nevada, and we have no doubt that through no waywardness of heart will he fail to live up to that tribute.

Could anything be finer than the Gazette's respect for Governor Sparks, who, the Gazette patronizingly assures the people, will live up to the tribute paid him? The people do not need that assurance from the Gazette, whose statements before the election derogatory to Honest John Sparks were indignantly repudiated by an aroused citizenship.

But what about Senator Newlands? Is a man defeated who wins a battle? Is Senator Newlands repudiated in the evidence of a majority of the state senators who fought in the recent campaign under his leadership? What constitutes a victory?

Seven out of eleven of the state senators are pledged to Senator Newlands, and were elected because the people wished to show their appreciation of the services rendered this state by that Senator. Churchill county, that community which has the best evidence of one of Senator Newlands greatest achievements, Churchill county did not repudiate its benefactor. Washoe county did not repudiate him: Esmeralda did not, Humboldt did not, Elko County gave him both senators and Storey county went Republican but still gave hi ma state senator.

The fact of the matter is the Gazette is afraid of Senator Newlands; afraid of Governor Sparks and afraid of the strength this campaign, just closed, displayed. It seeks through a covered fight to bring dissention into the ranks of the Democracy. The Gazette imitates the affection that the people have for Governor Sparks. It hopes to be accepted as fair minded, and prays that the imitation be not detected. To satisfy what must be a personal, petty spite it seeks to throw the two strongest men in Nevada's Democracy, through internal dissention, into the political arena. It insinuates that the clash has already commenced, and rubs its hands in anticipation of the struggle it hopes will come. Unable to win in a fair fight against a united Democracy is hopes to see two rival banners dividing the now victorious army.

It is to be deplored that the Gazette cannot accept sincerely the action of the people, and the public will wonder what animus inspires that paper in a continued abuse. The people will wonder about it, as they wondered what must be the animus that inspired the Gazette in its attacks on Governor Sparks, James Sweeney and others of the Democratic-Silver party.

Judging from the effect such abuse had in the campaign now over, it might be hoped, by Senator Newlands' friends, that the Gazette will keep up its insinuating fight against him, as such abuse seems to make friends for its object.

But it is none the less to be regretted that the Gazette is unwilling to let peace cover the battlefield of the 1906 campaign.

It is to be deplored, in the interests of the blessings of peace that in a malignant spirit of resentment at the rebuke administered to it by the people the Gazette seeks to perpetuate a fight that Nevada regards as well fought and well won.

Our Next Friday and Saturday Special

ODDS and ENDS! ODDS and ENDS!

We are closing out a lot of odds and ends in crockery, china and glassware. In a store like ours, pieces of odd patterns will accumulate, and in order to make room for our magnificent line of new ware we will sell them out regardless of their value or cost. Every piece will be marked plainly and will be sold only on the two days, Friday and Saturday, November the 9th and 10th. You can purchase as few or as many pieces as you desire but no pieces will be sold previous to sale and no piece can be reserved.

SEE OUR WINDOW

Wigg & Boughton's
POPULAR TEA STORE
20 WEST SECOND STREET

S. M. Sample, Pres. P. Saturno, Vice Pres. S. W. Mozingo

When You Have Any
General Contracting or Engineering Work

To place in reliable hands, consult the RENO CONSTRUCTION CO. INC. 41 East Second Street.
Estimates also given on Cement work and concrete blocks. Phone 857 to R. S. RANKIN, Sec'y & Gen. Mgr.

This is Overcoat.... Weather

When the snappy mornings and evenings of October arrive, then is the time of Overcoats. We have what you want. They have that dressy, natty air that you always notice about the clothes of Good Dressers.

The prices of these Overcoats run from

$15.00 to $22.50

and they cant be duplicated anywhere else in Nevada at those prices.

Our winter suits and furnishings have arrived. They are the nobbiest you have ever seen.

J. Marymont Co.
211 Center Street Reno, Nevada

COFFIN & LARCOMBE

Grocers...

We carry the best stock of Groceries, Fruit and Vegetables the market affords. Prices are low

317 SIERRA STREET, RENO
PHONE 206

THE STORE..

All Summer Goods and Gloves going at great sacrifice. Must have room for fall stock. Second to none in city. All competition beat. Free Employment Agency.

A. NELSON
Virginia St. RENO

Virginia Market

Wholesale and Retail Butchers

229 VIRGINIA ST.

ALL KINDS OF MEAT, POULTRY AND FISH.

SAUER & STEFFAN
Phone 1185 Proprietors

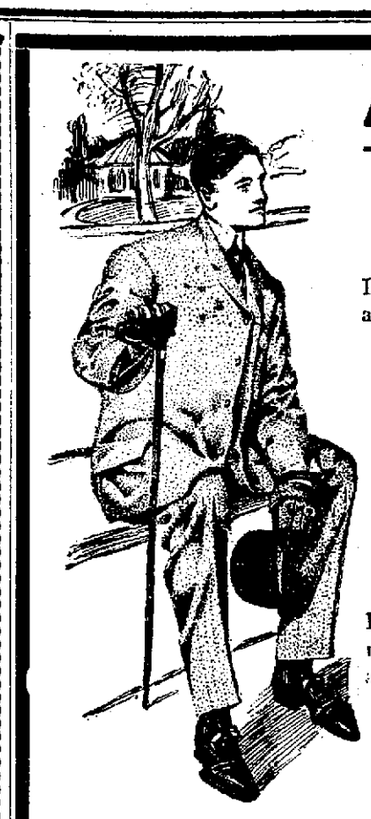

All We Ask ?

Is a comparison of our $20.00 and $27.50

Hart, Schaffner & Marx

Hand-Tailored clothes and those made by your merchant tailor at $35.00 to $50.00.

That's All for Today

M. FRANK & CO., Haberdashers

Can You Beat This Line of Whiskies? None Better!

BOTTLED IN BOND AT DISTILLERY
Old Crow 8 years old.
Hermitage Bourbon, 8 years old
Hermitage Rye, 8 years old
Green River, 6 years old.

OUR SPECIAL RYES
Finck's Golden Wedding
Hunter Baltimore
Nelson.

OUR SPECIAL BOURBONS
Old Crow, Special
Old Kirk
River Mills
Yellowstone

OUR SPECIAL SCOTCH
Black and White
John Dewar's
Old Highland

OUR SPECIAL--OLD TYLER

Frank Bros. Co., Wholesale Wines & Liquors
230 VIRGINIA STREET PHONE 401

Notice to Stamp Saving Collectors

We have just received a fine line of Rugs and Cut Glass as premiums for American Saving Stamps. Fill up your books and get these fine premiums.

American Saving Stamp Company
SADIE FRANDSEN, Manager.

Caution about the Use and Selection of Spectacles

"Persons having normal vision will be able to read this print at a distance of 14 inches from the eyes with ease and comfort; who will be able to read it with each eye separately. If unable to do so your eyes are defective and should have immediate attention. When the eyes become tired from reading, sewing, or if the letters look blurred and run together, it is a sure indication that glasses are needed. The lenses sold in the cheap peddle are of unequal density and have imperfectly formed surfaces. Continued use of these peddle lenses will result in positive injury from the constant strain upon the impulse of accommodation to supply the defects in the glass."

The Satest and most approved methods used in our examinations

A. W. LORD
Scientific Optician with R. Herz & Bro.

Opened Under New Management

The Hub
(Formerly the Wine House)

COME WHERE YOU CAN GET THE BEST WINES, LIQUORS AND CIGARS IN THE CITY

W. S. WERRIN, President
C. W. KOHL, Sec'y-Mgr. MART JOHNSON, Vice-Pres. and Mgr.

Ask Your Butcher for Government Inspected Meats . . .

See That Every Carcass Is Stamped
"U. S. Inspected No. 278"

Nevada Meat Co., Cor. Alameda & 4th St. Phone 254

Summer Time . . .

Calls for the Whitest Cleanest Clothes. Your Shirts, Collars and Cuffs will suit you if laundered by the

Reno Steam Laundry

Special Care to Ladies' fine garments. Phone 635.

The Owl Barrel House....

Kellog's L. A.; Hermitage, Old Crow, Guckenheimer Rye, Spring Hill, Oscar Pepper. Fine Cafe in Connection.

BERGMAN & WILLIAMS, Proprietors

NEWSPAPERARCHIVE®